THE WEATHER
Fair tonight and Friday; rising temperature Friday.

APPLETON POST-CRESCENT

CITY EDITION
TWENTY PAGES

THE DAILY POST-CRESCENT ESTABLISHED 1853
EVENING CRESCENT ESTABLISHED 1899

FIVE O'CLOCK | APPLETON, WISCONSIN, THURSDAY, DECEMBER 6, 1923 | PRICE THREE CENTS

FULL LEASED WIRE SERVICE OF THE ASSOCIATED PRESS

COOLIDGE BACKS TAX CUT; BARS BONUS

Council Cuts Tax Rate But Raises More Money

Average Rate $2.21 Lower Than In 1922

More Than a Million Dollars Will Be Raised For All Purposes In 1923

INCREASE CITY'S REVENUE

Increase In Assessment Offsets Decrease In Tax Rate Fixed By Council

To administer the city in 1924 the council will use $560,000, as compared with $525,000 in 1922. Other income from income taxes, utility taxes, permits, etc. estimated at $195,000 enabled the council to fix the tax levy for general city purposes at $365,000 Wednesday evening. The tax levy for all purposes, including county, state and school taxes, is $900,679.53. The tax rate will be as an average for the city amount to about 32.845, as compared with 35.06 last year.

In addition to the more than 32 mill tax, the city will derive other revenue for which no levy is made on general taxable property. This income will amount to approximately $195,000 and will include the income tax which is estimated at $50,000, taxes paid by the Wisconsin Traction, Light, Heat and Power company, the Wisconsin Telephone company tax, water department tax and interest, earnings of various departments, interest on deposits, court fines, and licenses and permits. This income raises the amount which the city will use for general government purposes to $1,095,000. In addition the city is levying special assessments in the sum of $54,166.81.

What on first sight appears to be a reduction in taxes actually means an increase of about $1 on every $1,000 of taxable property in Appleton. Although the average tax rate for the various school districts amounts to $32.85, as compared with $35.06 last year, the individual property owner will be paying more taxes on the same property than he did last year.

ASSESSMENT HIGHER

This juggling of figures is due to a 10 per cent increase in the assessed valuation of Appleton. General property values leaped from $24,967,515 in 1922 to $27,694,940, according to the figures of the city assessor. This means that property valued at $1,000 last year now is assessed at $1,100, and if the tax on that property last year was $35.06, the tax on the same property this year will amount to approximately $36.12.

A glance at the table of tax comparisons for the years 1923 and 1922 shows that the county and state tax is practically $15,000 less than that of last year and that the school district tax is nearly $8,000 less than last year.

With the county and state taxes fixed this year at $213,762.53, and the school district tax voted by the four local districts at $140,500, and the tax for high school, vocational school, and other school purposes set at $181,417, and the tax levy for general city purposes at $365,000, the entire tax to be collected by the city on Jan. 1, will amount to $900,679.53. The total levy voted by the council a year ago was $867,679.57, or about $33,000 less.

RATES VARY

Because the common school tax varies in each of the four school districts in Appleton by which they are fixed in the annual school meetings in July, the general tax rates will be different in each school district. The tax rate in the First ward will

(Continued on Page 7).

Tax Budget

TAXES FOR ALL PURPOSES

	1923	1922
County-State Tax	$213,762.53	$228,732.18
General Property Tax	365,000.00	350,050.00
High School and other School Purposes	181,417.00	140,751.27
School District Tax	140,500.00	148,146.12
Total Tax Levy	$900,679.53	$867,679.57

TAX RATES

	1923	1922
County-State	7.76	9.20
General Property	13.20	14.00
High School, etc.	6.56	5.68
School Districts		
First	5.80	7.38
Second	4.16	5.07
Third	5.94	6.26
Fourth	5.40	6.01
Total District Average	5.325	6.13
Average City Tax Rate	32.845	35.06

TAX RATE BY DISTRICTS

	1923	1922
First District	33.32	36.26
Second District	31.68	33.95
Third District	33.46	35.14
Fourth District	32.92	34.89
Average for City	32.845	35.06

FORD BACKERS FACE FIGHT AT DEC. 12 MEETING

Nebraska Delegation Demands Third Party; Michigan, Ohio Oppose Move

Detroit—Delegates to the conference here on Dec. 12, of Ford-For-President clubs called, according to its sponsors, to "determine the best method of advancing Henry Ford for president" will face a fight at the very outset, according to information reaching local Ford supporters. The fight, it is indicated will come between those factions supporting a third party movement and those favoring Ford as the Democratic standard bearer.

Information reaching here Thursday was to the effect that the Nebraska delegation will come with the avowed intention of initiating a third party movement at the conference. This move, it is understood, will be opposed by Michigan and Ohio delegates.

The Nebraska delegation will be headed by Ray Harrop, president of the Economic league of Omaha. Thus far, according to William T. Kronberg, secretary of the Allied Ford-For-President clubs, acceptances have been received from delegates representing 21 states. All, he said, are members of Ford clubs. While admitting that the Nebraska delegation would come with the purpose of starting a third party movement, he declined to discuss that point beyond saying it would meet opposition. Mr. Kronberg pointed out that no prominent political figures had been invited to the conference. This, he said, had been done deliberately.

ROAD CREW FINDS DYNAMITE CACHE

Okmulgee, Okla.—A grim reminder of the war days of 1917 when America was battling its enemies within as well as without, came to light Wednesday when road workmen in the south end of this county unearthed a store of dynamite which appeared to have been buried at least five years.

The discovery recalled the sabotage attempts on the water works at Dewar and the sewerage system at Henrietta, near here shortly after America's entry into the war. Officials said they had no doubt that radical organizations buried the explosives during the anti-draft uprising in Seminole and Hughes cos. It was estimated that the cache contained fully 500 sticks of dynamite.

CAL'S FRIENDS CHEERED BY HI'S DAKOTA DEFEAT

White House Expected Coolidge Victory In Preference Ballot

BY DAVID LAWRENCE

Copyright, 1923 by the Post Pub. Co.

Washington—The White House had an atmosphere of serenity Wednesday after a period of nervousness not only over the situation in the house of Representatives but in those states where Senator Hiram Johnson has begun to contest the leadership of President Coolidge. The willingness of the insurgents to "play ball" and elect Frederick Gillette speaker was gratifying news but it was not a circumstance to the joy derived from the action of the proposal men in South Dakota's convention who unanimously endorsed Mr. Coolidge for the presidential nomination.

DAVID LAWRENCE

This action was not expected, for the White House had been hearing for several days recently that the sentiment for the president was crystallizing. While there is some uncertainty here as to the exact meaning of some of South Dakota's election laws, the impression is that the action taken by the proposal men now excludes Hiram Johnson's name from the balloting in the primaries next May unless, of course, his friends endeavor to put it on by petition. This seems difficult to accomplish for the leaders who supported Johnson now have come out for Coolidge.

IMPORTANT VICTORY

Defeating Hiram Johnson in an agricultural state and in a section of the country in which it had been supposed the president would be weakest

(Continued on Page 8).

NEGROES PLAN TO RETURN TO AFRICA

By Associated Press

San Pedro, Calif.—The Rev. J. E. Lewis, builder of the "Ark of the Living God," which sank during its launching here three years ago, has left for SanFrancisco to purchase the old navy collier Brutus, which he says will be used as the nucleus of a fleet to carry members of the black race in America back to Africa. The Brutus, he explained, will sail from this port next February for Monrovia on the west coast of Africa, with 2,000 tons of freight, and 200 Afro-American passengers.

"The black man has no future in this country and in a few years will be established in the new empire of Ethiopia," he declared.

FRENCH MURDERER GETS LIFE SENTENCE IN TEXAS

By Associated Press

Houston, Tex.—George Vexenat, French aviator, "the man who wanted to die" for the self-confessed murder of his sweetheart, Louise Floquet, faces the prospect of living on with the rest of his life spent behind prison bars or on prison farms.

A jury in criminal district court late Wednesday found him guilty of murder and assessed his punishment at life imprisonment.

Vexenat gave all details of the slaying on the stand. He said he killed Miss Floquet because she had been his fiance and had later refused to marry him. He declared that he loved the girl.

CHICAGO PILOT SEVERELY BURNED IN POSTAL PLANE

By Associated Press

Toledo, O.—Charles Brown, Chicago pilot, was seriously burned when his mail plane burst into flames as he was making a forced landing at Castalia, O., near Sandusky Thursday morning. He was piloting government plane No. 138 and was on his way from Cleveland to Chicago.

Ford Party Gives Alibi For Defeat

By Associated Press

Detroit—Discussing Henry Ford's defeat in South Dakota, Mr. Kronberg, secretary for the Allied Ford-for-President clubs, expressed the opinion that a telegrapher's error had much to do with it. He said that the Dearborn Ford Club had been advised by Ford Supporters, in South Dakota that a letter purporting to be signed by Mr. Ford's personal secretary and stating that the Detroit manufacturer would not run for president had been placed in circulation. Telegraphing to the South Dakotans the Dearborn club wired:

"Mr. Ford has never declared his willingness to run nor has he stated he would not run. We will draft Mr. Ford."

A telegraph operator, Mr. Kronberg said, substituted the word "drop" for "draft."

WORK ASKS RAISE IN PENSIONS FOR VETS OF CIVIL WAR

Annual Report Of Secretary Of Interior Is Shortest In History

Washington—An increase in Civil War pensions was advocated by Secretary Work of the interior department in his annual report submitted Thursday to the president.

"The ravages of time," said the secretary, "have now overcome these survivors of the Civil war, and in their old age it is my belief that the pensioning of them should no longer be based upon a showing of disability due to wounds and disease. On the contrary both the veterans and widows should receive a pension from the government after having reached a certain age, and the pension paid to them should be adequate to fully support them.

"I therefore recommend that some legislation be enacted by congress to increase the pensions of Civil War veterans and their widows, thereby more fully recognizing the deft the government owes them for the service they performed in preventing the disruption of the union."

The interior secretary went into no further details, and he likewise dismissed with brief comment the other points touched upon in his report—one of the shortest ever submitted by a cabinet officer. He summarized in a paragraph his oft-repeated declaration for a new reclamation policy; notified the president that he proposed soon to undertake a survey of conditions in the patent office; asked for additional facilities for Howard university, a Negro institution here under government supervision; and concluded with a sentence pointing out that although the department's appropriation had been reduced by the last congress the budget bureau now proposed an additional cut of $25,000,000 for the coming year.

The reclamation problem was described by Mr. Work as presenting "a critical situation."

In the pension office, the secretary said so much work has accumulated, due to increased demands on the part of the public, that applications are laid away "for about ten months before any action is initiated toward their examination." He added that the need for a comprehensive survey of conditions there "which I expect to undertake at the first opportunity" was apparent.

KANSAS CHIEF IS READY TO RUN FOR PRESIDENCY

Great Bend, Kas.—Jonathan M. Davis, "dirt farmer" governor of Kansas, is ready to contest for the Democratic nomination for the presidency if the call comes to him from Kansas Democrats.

Speaking at a seventh district Democratic rally here Wednesday night, the governor gave his answer to political friends in the state who have urged him for the presidential nomination.

Governor Davis declared that while he did not "seek" the nomination he would willingly abide by the wishes of his friends should they desire that he "enter the larger field of running for president."

MONEY TROUBLE LED SAILSTAD ASTRAY, IS PLEA

Mystery Man Confesses Burning Body Of Friend To Avoid Detection

SEEKS TO HELP HIS WIFE

Report Of Apprehension Reaches Superior Through Radio Fan

By Associated Press

Napa, Calif. — Edward J. Sailstad, who was arrested here Wednesday night, admitted that he put a body in a cottage at Lake Nebagamon, Wis., and set fire to the building four years ago in effort to make it appear that he had died in the fire so that his wife might collect $62,000 insurance money, according to District Attorney Thomas C. Anglim of Napa.

With Sailstad when he was arrested was Miss Dorothy Anderson, who was Sailstad's stenographer when he was a businessman in Eau Claire, Wis., before his supposed death, and who, according to Mr. Anglim, admitted accompanying him on his flight from Wisconsin. Miss Anderson was detained for further questioning Thursday.

Sailstad is being held in jail here on a charge of arson, at the request of the authorities of Superior, Wis.

Sailstad and Miss Anderson were traveling in an expensive automobile and told officials here that they had been visiting various parts of the country, repairing typewriters. At first the young woman declared her name was Mary Brown and said she met Sailstad, who has used the name of Kingston since the Lake Nebagamon fire, in Chicago, Anglim said.

FINANCIAL TROUBLE IS PLEA

Financial difficulties caused Sailstad to exhume the body of his friend, Allen McPhee, from a cemetery near Lake Nebagamon, Wis., and burn it in a cottage, that his wife might collect his insurance policies, according

(Continued on Page 8).

WOMENS EQUITY ENDS CONCLAVE

Annual Convention At Wausau Closes After Election Of Officers

By Associated Press

Wausau—The annual convention of the Wisconsin Womens Auxiliary of Equity, was concluded Wednesday evening with the election of the following officers: President, Mrs. Margaret Schmidt, Stanley; vice president, Mrs. Hulda Heintz, Colby; secretary, Mrs. W. H. McNeight, Unity; treasurer, Mrs. Ole Samuelson, Stanley; state organizer, Mrs. Frank Melville, Chippewa Falls, and editorial manager, Mrs. Elsie Hanson, Madison. Mrs. H. Adams, retiring president, was elected a director.

The state meeting was fairly well attended and much interest was shown. Sentiment expressed in resolutions favored home demonstration and university extension work in the state.

The national auxiliary of women of the equity began its annual meeting in the Eagles hall Thursday morning and will continue over Friday. Mrs. H. Gritt, president gave an address Thursday in which she expressed belief in the growth of the society in the state and nationally. Thursday was largely devoted to organization committees appointed and work scheduled.

SUES MAN FOR $25,000 FOR MAKING WIFE DRUNK

Milwaukee—Suit for $25,000 damage against Sam Gallagher, tent and awning manufacturer of Madison, was filed in circuit court here late Wednesday by attorneys for Dwight Foxworthy. In the complaint, Foxworthy charges Gallagher with breaking up his home and causing his wife to become intoxicated on five separate occasions.

Foxworthy is a trucking contractor here. His wife is 22 and mother of two children.

CHICAGO POLICE PUZZLED AT MAN'S DISAPPEARANCE

Chicago—The mysterious disappearance on Tuesday of S. Hughes Munger, wealthy jeweler, after he phoned his wife and business associates he was taking $10,000 worth of samples to a prospective customer, is puzzling the police, who are without a substantial clue after two days investigation.

Members of the firm of which Munger was a majority stockholder said there could be no possibility that he would disappear voluntarily with the gems.

President Opposes League But Favors World Court Plans

COOLIDGE'S FIRST MESSAGE

Washington, D. C.—President Coolidge's message follows:

Since the close of the last congress the nation has lost President Harding. The world knew his kindness and his humanity, his greatness and his character. He has left his mark upon history. He has made justice more certain and peace more secure. The surpassing tribute paid to his memory as he was borne across the continent to rest at last at home revealed the place he held in the hearts of the American people. But this is not the occasion for extended reference to the man or his work. In this presence, among those who knew and loved him, that is unnecessary. But we who were associated with him could not resume together the functions of our office without pausing for a moment, and in his memory reconsecrating ourselves to the service of our country. He is gone. We remain. It is our duty, under the inspiration of his example, to take up the burdens which he was permitted to lay down, and to develop and support the wise principles of government which he represented.

FOREIGN AFFAIRS

For us peace reigns everywhere. We desire to perpetuate it always by granting full justice to others and requiring of others full justice to ourselves.

Our country has one cardinal principle in its foreign policy. It is an American principle. It must be an American policy. We attend to our own affairs, conserve our own strength and protect the interests of our own citizens; but we recognize thoroughly our obligation to help others, reserving to the decision of our own judgment the time, the place, and the method. We realize the common bond of humanity. We know the inescapable law of service.

Our country has definitely refused to adopt and ratify the covenant of the League of Nations. We have not felt warranted in assuming the responsibilities which its members have assumed. I am not proposing any change in this policy; neither is the senate. The incident, so far as we are concerned, is closed. The League exists as a foreign agency. We hope it will be helpful. But the United States sees no reason to limit its own freedom and independence of action by joining it. We shall do well to recognize this basic fact in all national affairs and govern ourselves accordingly.

WORLD COURT

Our foreign policy has always been guided by two principles. The one is the avoidance of permanent political alliances which would sacrifice our proper independence. The other is the peaceful settlement of controversies between nations. By example and by treaty we have advocated arbitration. For nearly 25 years we have been a member of The Hague Tribunal and have long sought the creation of a permanent World court of Justice. I am in full accord with both of these policies. I favor the establishment of such a court intended to include the whole world. That is, and has long been, an American policy.

Pending before the senate is a proposal that this government give its support to the permanent court of International Justice, whic is a new and somewhat different plan. This is not a partisan question. It should not assume an artificial importnace.. The court is merely a convenient instrument of adjustment to which we could go, but to which we could not be brought. It should be discussed with entire candor, not by a political but by a judicial method, without pressure and without prejudice. Partisanship has no place in our foreign relations. As I wish to see a court established, and as the proposal presents the only

(Continued on Page 16).

Committed

President Calvin Coolidge Thursday delivered his first message to congress at its sixty-eighth session.

Executive Delivers First Message To Congress In Person

CAPITOL CROWDS LISTEN

Speech Breaks Studied Silence Maintained Since Inauguration

By Associated Press

Washington, D. C.—President Coolidge addressed congress Thursday for the first time since he became chief executive. Appearing before a joint session of the house and senate he presented recommendation touching all of the major problems confronting the nation.

The Mellon tax reduction program was given unqualified endorsement, but the soldiers' bonus was disapproved.

Entire reorganization of the freight rate structure was recommended and the chief executive declared that if permissible consolidation of the carriers proved ineffective, "the authority of the government" would have to be invoked.

American adherence to the world court with reservations was endorsed, but Mr. Coolidge declared this was not a partisan question and should not assume an "artificial importance."

Endorsing government assistance in the disposition of exportable wheat he declared against price fixing, against repeal of the rate section of the transportation act, and against revision of the anti trust law.

Mr. Coolidge's address broke the studied silence he has maintained on public questions since he entered the White House. His message had been awaited not only because it definitely outlined the legislative policy of the administration but because of the political effect it may have both on his fortunes and that of his party.

In addressing congress in person, Mr. Coolidge adopted a custom re-es-

(Continued on Page 9).

JOHNSON PLEASED AT DAKOTA VOTES

California Senator Carries On Preliminaries To 1924 Campaign

By Associated Press

New York — Senator Hiram W. Johnson of California will meet the managers of his campaign for the Republican nomination for president Thursday and discuss plans for its vigorous prosecution. His only formal engagement will be a luncheon given by Robert McAlarney, a former New York editor and one of his supporters. On his arrival Wednesday night from Washington, Senator Johnson announced he would make as many speeches as health would permit during his campaign but that no itinerary had yet been planned. He is expected to speak in Brooklyn on Jan. 12.

Senator Johnson stated that the reaction to his campaign throughout the country had thus far been favorable. He said he was well pleased with the result of the Republican convention in South Dakota Tuesday, which indicated a preference for President Coolidge as the party's candidate. He pointed out that four years ago he had no delegates from South Dakota, while Tuesday's balloting would indicate he would have about one third of the delegates. He emphasized the fact that he had made no fight in that state and asserted he would make a strong campaign there before the primaries.

FIGHT WERNER'S DECISION ON TAX

Commission Appeals From Injunction Barring Publication Of Reports

By Associated Press

Madison—Appeal from the temporary injunction granted by Judge Edgar V. Werner in circuit court here recently, restraining the state tax commission from making public personal income reports was filed in the supreme court Thursday by the attorney general's department acting for the tax commission.

The appeal followed entering of judgment in circuit court at request of the state. The appeal will be set on the January calendar of the supreme court.

The case is a test of the so-called secrecy clause of the state income tax law, passed by the last legislature and supported by Governor Blaine. The cast was brought by William J. Juneau, Milwaukee real estate broker. Judge Werner granted the injunction while sitting for Judge E. Ray Stevens of Dane co. The state's appeal in effect stays the temporary injunction until final decision by the higher court.

M. E. BISHOP DEAD AFTER STROKE OF PARALYSIS

Little Rock, Ark.—After lying two days in a state of coma, Bishop James Atkins of the Methodist Episcopal church died here Wednesday night. His death followed a stroke of paralysis last Monday night.

SAVE HALF BILLION BY CUT RAIL RATES

Annual Report Of Interstate Commerce Commission Shows Big Progress

Washington — Transportation history during the current year has been marked by "unequaled performance" of railroad service, the Interstate Commerce commission declared Thursday in its annual report.

With an unprecedented volume of traffic to handle, carriers almost eliminated car shortage, the report said, and kept equipment serviceable to an unusual extent. It was added that at the same time general charges placed upon the public for service were decreased.

"The effect during the calendar year 1923 of rate reductions made in 1922 will be to lessen the total freight transportation charges paid by the shipping public by more than $500,000,000," the report said. "We have referred to the stabilization of rates as one of the more important needs of commerce, and have not made any further general investigations of rates during the present year. But the year has continued to be one of transition and readjustments of rates, largely by reductions."

No recommendations for new legislation were made in the report, though considerable attention was given to describing the work of controlling security issues, and increasing safety inspection efforts, as required by more recently enacted laws.

— FOR —
CHRISTMAS SHOPPERS

An Indexed Guide of Appleton's Christmas Stores.

The Post - Crescent, Tuesday, Dec. 11th.

NEWSPAPERARCHIVE®

COUNCIL VOTES TO EMPLOY CITY VISITING NURSE

Appropriate $150 For Health Officer—Order Bridges Investigated

Appleton will employ a city nurse next year, according to action taken by the common council Wednesday evening. Representatives of Women's organizations, particularly the Welfare council had persuaded the finance committee that provision be made for engaging a nurse.

Last summer, when the council was petitioned on the same matter, it rejected the request. Chairman J. F. Larsen of the finance committee moved that a visiting nurse be engaged next year. Her salary is not to exceed $150 a month and she will be required to make monthly reports to the council.

Bids for furnishing the city with a car for the chief of the fire department were opened and referred to the fire and water committee. The cars on which prices were submitted were Nash, Cadillac, Hudson, Buick, Studebaker, Jordan, Lincoln, Reo and Kissel.

AMEND ORDINANCE

Two amendments to the zoning ordinance were passed by the council, one to create a new local business district in Edward West plat, Fourth ward, and one to create a new commercial and light manufacturing district in Newberry addition and the Fourth ward plat.

Acting upon the street and bridge committee's recommendation the council instructed the city engineer to investigate the condition of the Lake st bridge and if necessary to employ additional engineering help. Upon motion of Alderman George T. Richard, the council also included the Lawrence st bridge in the investigation.

A communication was received from Thomas W. Orbison, of Orbison and Orbison, engineers, urging the city to have the condition of the Lake st bridge thoroughly investigated. Mr. Orbison pointed out that the bridge is rapidly deteriorating and is not holding up well under the heavy traffic.

F. S. Bradford, attorney for the board of education, appeared before the council, informing that body that according to law the board of public works is the proper board to advertise for bids for the junior high school and not the board of education. The junior high school building fund has been turned over to the board of education, but the latter may retransfer it to the city council and allow it to carry out the building program. The board of public works is to award the contracts and the mayor and city clerk are to sign them.

Question arose in the meeting as to present constituency of the board of public works. Last year the board which previously consisted of the mayor, city attorney, city engineer, chairman of the finance committee and chairman of the street committee, was enlarged to take in an alderman from each ward not then represented. No reappointment was made this year upon expiration of their terms. To make the membership less unwieldy the council Wednesday evening decided to eliminate the additional four aldermen and let the board be constituted as formerly.

WAUPACA-CO VOTES TO BUILD SCHOOL

Waupaca county supervisors met on Tuesday of this week and voted an appropriation of $75,000 for the erection of a county normal school, the cost of which is not to exceed $90,000. A committee was appointed to select and purchase a location and to take care of the building plans. The present school is located in New London and is occupying free quarters in the McKinley school.

"GUILTY," SAID THE COURT

Laddie Boy has been convicted. He must go to the farm for 90 days. The prosecutor in Cleveland police court has demanded he be sent to the electric chair. But his character witnesses, Ruth Braze, 9, left, and her sister, Grace, 8, testified he was only playing when he bit that little girl.

I SPIED TODAY

DOUBLE DEALING

While in a Lawe street grocery store yesterday I witnessed an amusing incident. A little girl of about seven years was directing the grocer's attention to various kinds of candy in the case to make up the assortment she was purchasing at the same time permitting her hand to stray into the grocer's apple barrel. Evidently she was nervous and gripped the apple she had selected by "feel" too tightly, for she had just about brought it to the top of the barrel when her thumb located a rotten spot, and the "squashy" spot just squirted out of the apple. Very quickly she replaced the apple and chose one that at least felt better, slipped it into her pocket, with the samen and that took the pennies from her pocket for the candy, paid the grocer and nonchalantly walked from the store, the whole transaction requiring about a quarter of the time it takes to tell it.

J. A. K.

To Cure a Cold in One Day
Take Laxative BROMO QUININE Tablets. The box bears the signature of E. W. Grove. 30c. adv.

TODAY — Fischer's Appleton

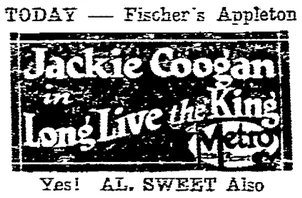

Yes! AL. SWEET Also

OLD PIPES TROUBLE WATER DEPARTMENT

Service trenching and laying of service water pipes by the Appleton water department is now practically over for the year. Only a few odd jobs have been undertaken and these were in extreme emergencies. Rather than take chances on frost, the distribution system of the water department will take no more outside work this fall.

The department has been harassed recently with a small epidemic of water pipe leaks arising in old galvanized pipes. In years past cast iron pipe was used for mains and galvanized pipe for service extensions. Some years ago the city adopted lead pipes for service extensions as being more durable.

ALL 18 HOLES READY FOR PLAY NEXT YEAR

New Golf Club Expects To Be Able To Use Entire Course In August

All 18 holes of the new golf course, near Little Lake Buttes des Morts, will be made available for use next summer, it was decided at a meeting of the golf club's greens committee with the golf architect, W. C. Jackson Chicago. It was originally intended that only nine holes would be prepared for playing next year but because of the excellent progress that has been made by the construction crew it was decided to seed the 18 holes next spring and confidence was expressed that playing could be started in August.

Fifteen of the eighteen greens have been graded and the other three will be finished soon if weather conditions remain as favorable as they have been. Contracts have been awarded for the seed and the seeding machinery so it will be ready early in the spring.

The greens committee of the club includes John Conway, K. S. Dickinson, Eb Harwood, J. L. Jacquot, Mowry Smith and S. H. Chnedinst.

REAL ESTATE TRANSFERS

Frank Hoh to Oswald A. Radloff, lot in Fifth ward, Appleton.

Drunk Pays Fine

Daniel Hishon of Kaukauna arrested on Second st of that city Wednesday by James McFadden, assistant chief of police, on a charge of drunkeness, pleaded guilty in municipal court Thursday morning and was sentenced by Judge A. M. Spencer to pay a fine of $5 together with costs amounting to $6.60.

Honfensperger Brothers to Anton Stingle, part of lot in Fifth ward, Appleton.

FATHER JOHN'S MEDICINE GIVES PROMPT RELIEF
FOR PERSISTENT COUGHS
OVER 68 YEARS OF SUCCESS

Maple Wood BALLIETS PHONE 186

THE greatest artists have chosen the Victor to represent them in the homes of the world. Their approval is based on their having heard their Victor Records reproduced by the Victrola. If you want to hear them as they want to be heard, you will play Victor Records on the Victrola.

Twenty-one Victrola styles, all of Victor quality, but offering a wide choice of size, design and price from $25 up.

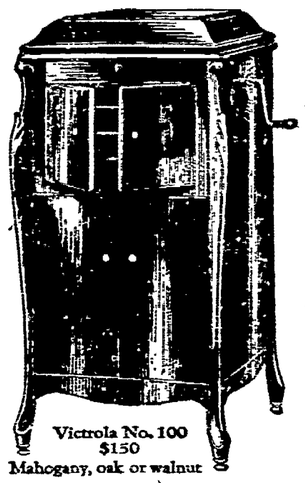

Victrola No. 100
$150
Mahogany, oak or walnut

Victrola No. 260
$150
Mahogany or walnut

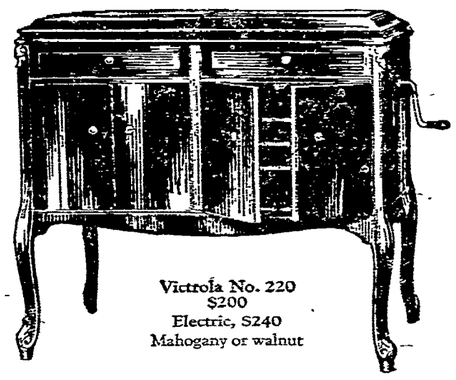

Victrola No. 220
$200
Electric, $240
Mahogany or walnut

There is only one Victrola and that is made by the Victor Company—look for the Victor trademarks.

Out tomorrow
New Victor Records

Red Seal Records

		DOUBLE-FACED Number	List Price
Tu, ca nun chiagne! (You That Weept Not For Me!) (Bovio-de Curtis) *Neapolitan* — Enrico Caruso Noche Feliz (Happy Night) (Posadas) *Neapolitan* — Enrico Caruso		958	$1.50

Two more Caruso records from the dwindling treasure-house of things yet to be heard. They are filled with the splendor and intensity of life.

Faust—Veau d'or (The Golden Calf) (Gounod) *In French* Faust—Serenade Méphistopheles (While You Play at Sleeping) (Gounod) *In French* — Feodor Chaliapin Feodor Chaliapin		960	1.50

Chaliapin is a great Mephistopheles. He knows the part, thinks it, feels it, acts it, and how he sings it!

Sacred Songs

Star of the East — Trinity Choir The Birthday of a King — Trinity Choir		19153	.75

Christmas songs or anthems of rich and varied beauty. They are sung by beautiful voices to the full orchestra with chimes. All the joy of Christmas is in them.

Light Vocal Selections

Pinin' Just for You — Claire Brookhurst Sweet Thoughts of Home — Claire Brookhurst		19146	.75

These are two beautiful songs of not too obscure a type, sung in liquid, rich contralto.

Midnight Rose — Henry Burr Ev'ry Night I Cry Myself to Sleep Over You — Henry Burr		19186	.75

Admirers of this popular tenor artist—who run into many millions—will welcome these two numbers.

What Do You Do Sunday, Mary? (from "Poppy") — American Quartet Oh! How She Lied to Me — Billy Murray-Ed Smalle		19188	.75

You already have fox trotted with Mary—now meet the lady in the land of song. The second selection is also good.

Dance Records

Somebody Else Took You Out of My Arms—Fox Trot — Barney Rapp and His Orchestra Walk, Jennie, Walk!—Fox Trot — Barney Rapp and His Orchestra		19182	.75

First Victor record by this fine organization, which is a feature of Louisville, Ky., life this winter, at the Brown Hotel. There is plenty doing in this record.

Bonnie—Fox Trot — The Manhattan Merrymakers March of the Mannikins—Fox Trot — Benson Orchestra of Chicago		19183	.75

Bonnie is not the lady of our youth, who lived over the ocean, but a lady, addressed, in the vocal refrain, in Scotch accents. "March of the Mannikins" is oddly Russian.

Bit by Bit You're Breaking My Heart—Fox Trot — Charles Dornberger and His Orchestra Sunshine of Mine—Fox Trot — Charles Dornberger and His Orchestra		19184	.75

The fox trot records of Charles Dornberger and his men have won favor, and deservedly; so here is another one, with two excellent dances.

Shake Your Feet—Fox Trot (from "Ziegfeld Follies") Swanee River Blues—Fox Trot (from "Ziegfeld Follies") — Paul Whiteman and His Orchestra		19185	.75

Two extraordinary full, rich and perfect fox trots from the Ziegfeld Follies, which feature, and feature big, our own Paul and his artist-orchestra.

"HIS MASTER'S VOICE"

Victrola

Victor Talking Machine Company, Camden, N. J.

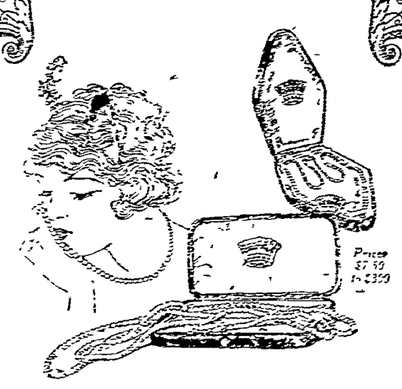

NAVARRE PEARLS

A Christmas gift she can treasure for years and years

WOMEN love to treasure through the years the sentimental tokens that come to them as gifts—and if the gift combines both beauty and usefulness—so much the better. In choosing indestructible pearls for her, ask for NAVARRE PEARLS.

Imported from France, they reflect the beautiful subdued sheen of the real Oriental—and in other varieties the flashing vigor of the real opalescent. They are sold only by the better jewelry establishments and in this city exclusively by

PITZ & TREIBER
New Insurance Bldg. Appleton, Wis.

Picture His Pleasure

—if you gave him a silk house coat or silk lounging robe.

There'd be no need to draw upon your imagination to realize how much he will welcome a gift which says so clearly "I wish you hours and hours and hours of comfort."

Silk House Coats - - $18-$20
Silk Lounge Robes - $18-$25

We also have splendid robes of Terry at $12 and $15—beautiful robes of soft corduroy in splendid shade and trim combinations at $18—blanket robes with satin collar—cuffs and pocket trim at $15.

SEE SOME OF THESE IN OUR WINDOW DISPLAY NOW.

Thiede Good Clothes

Kleen-Heel
NO LABOR NO COAL NO ASHES
736 Oneida-st J. A. Engel Phone 904

SILK HATS
THE VERY NEWEST THING
VALUES TO $9.75
— On — FRIDAY — And — SATURDAY
$4.00
760 College Ave. KISS' Appleton, Wis.

THE BIGGEST VALUE
in MEN'S SUITS TODAY is ROYAL Made-to-Measure SUITS at
$30

CAHAIL the Tailor
LOCAL REPRESENTATIVE

TRY A POST-CRESCENT WANT AD.

NewspaperARCHIVE®

IHDE REELECTED STATE MASTER OF WISCONSIN GRANGE

Neenah Man Honored Third Successive Time—Oppose Child Labor

Herman Ihde of Neenah was elected worthy master for the third successive term of two years at the fifty-second annual session of Wisconsin State Grange at Knights of Pythias hall Wednesday evening.

Other officers elected were:

Overseer, Edward Utnehmer, Antigo; lecturer, Emma Wilde, Rhinelander; steward, Joseph Hollop Antigo; assistant steward, A. F. Goodman, Antigo; lady assistant steward, Helen Marston, Antigo; chaplain, John Jensen, Allenville; secretary, Mrs. E. K. Rick, Rhinelander; treasurer, M. J. Rilling, Omro; gatekeeper, Charles Marshall, Argonne; Ceres, Mrs. Fred Swensen, Antigo; Pomona, S. S. McIntosh, Rhinelander; Flora, Nellie Schaefer, Appleton; member of executive committee, John F. Wilde, Rhinelander.

The new officers were installed Thursday morning by W. W. Deal, national chaplain and master of Idaho State Granget.

OPPOSE CHILD LABOR

The Wisconsin State Grange went on record as opposed to child labor and in favor of an amendment to the United States constitution by the passage of the following resolution:

"Whereas, The supreme court of the United States has decided that congress has no authority to legislate in regard to child labor, be it,

"Resolved, That the Wisconsin State Grange favor the immediate adoption of an amendment to our national constitution permitting congress to legislate directly in regard to the employment of both women and children in industry."

The fifth and sixth degrees were conferred on a class of 26 candidates at the evening session.

Close Today

The morning session Wednesday was taken up principally with the introduction of resolutions and with the report of committees. A memorial service for deceased members was held at the afternoon session. Exemplification of secret work took up also a portion of the afternoon.

The feature of Thursday morning session was an address on cooperative marketing by Edward Nordman of the state marketing department at Madison. Committees submitted their reports and South Greenville Grange No. 225, exemplified the third and fourth degrees.

In order to dispose of their unfinished business Thursday afternoon the members continued in session through the noon hour.

FARMERS IMPROVING SIDE HIGHWAYS NEAR APPLETON

Considerable progress is being made in the improvement of town roads in the surrounding community. A large quantity of gravel has been hauled on the Spencer-rd in Grand Chute where depressions and muddy spots have been filled. Draging and leveling are taking place on a number of side roads in the town of Freedom. The fall road work will not only result in better roads next spring, but is already enhancing travel over them this year.

Cab Damaged

A Yellow Cab company taxicab driven by Ira Kimball was slightly damaged about 8 o'clock Wednesday morning when it was backed into by a truck of the Segal company, driven by Arthur Ellenbecker. The accident occurred in front of Belzer's fruit store on College-ave.

"DOC" SOUSA

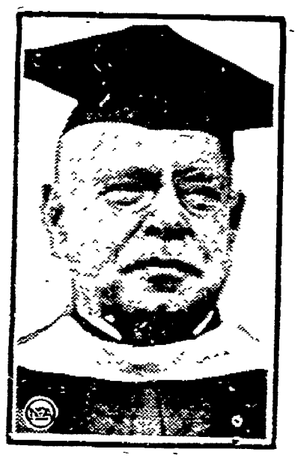

It is Dr. Philip Sousa now. Here he is in cap and gown, after the honorary degree of doctor of music had been conferred upon him by the Marquette University, Milwaukee.

Flashes Out Of The Air

6:30 to 7:30 p. m.—WMAQ. Auto trails: Boy Scouts: "Ragtime" Christensen.

7 to 8 p. m.—WDAF. Classical concert: Drake ensemble: Blackstone string quintet.

10 p. m.—Artists: Louise Messemle, Esther Whittington; Jack Chapman's orchestra.

7:45 p. m.—WMAQ on 448 meters Introduction to the opera "Andrea Chenier."

8 p. m.—KYW. "Twenty Minutes of Good Reading," the Rev. C. J. Pernin. Traffic talk, Chicago Motor club. Edison Symphony orchestra, Morgan L. Eastman, conductor. Estelle Vernet, soprano.

10 p. m. to 1 a. m.—WJAZ (447 meters.) Artists: Ethel Manning Cambridge Sisters, Arthur C. Colby, Clarence Welsh; Oriole orchestra.

6 p. m.—WCX (517.) Detroit, Mich. Musical program, to be announced.

6:45 p. m.—WGY (380.) Schenectady, N. Y. radio drama, "The Thirteenth Chair."

6 to 11 p. m.—WEAF (492.) New York, N. Y. Talks and music: Midnight Interdenominational services.

7 to 9:30 p. m.—WRC (469.) Washington, D. C. Violin, piano, and song recitals.

7 p. m.—WJAX (390.) Cleveland, O. Al Koran Shrine band.

7:30 p. m.—KDKA (326.) East Pittsburg, Pa. Artist-students in musical program.

7:30 p. m.—WCAE (462.) Pittsburg, Pa. Concert.

7:30 p. m.—WWJ (517.) Detroit, Mich. Concert.

7:30 p. m.—WHAS (400.) Louisville, Ky. Concert by the Louisville Conservatory "Town Club."

7:30 p. m.—WLAG (417.) Minneapolis, Minn. Talks for farmers.

7:30 p. m.—WBAP (476.) Fort Worth, Texas. Concert. 9:30-10:45 p. m., concert.

8 p. m.—WJZ (455.) New York, N. Y. New York Railway club dinner.

8 to 9 p. m.—WOC (484.) Davenport, Ia. Orchestra and soloists.

8 p. m.—KSD (546.) St. Louis, Mo. St. Louis Symphony orchestra, Rudolph Ganz, conductor; Max Steindel, cellist, soloist.

8:30 p. m.—WMC (500.) Memphis, Tenn. Concert.

8:30 p. m.—WFAA (475.) Dallas Texas. Concert.

9 to 11 p. m.—WOAW (526.) Omaha, Neb. Concert.

10 p. m.—WLW (309.) Cincinnati, O. Hungarian night, 11:15 p. m., concert

215 HOME BUILDING PERMITS THIS YEAR

A building permit giving John Krueger permission to install a stairway in the rear of a house at 1172 Packard st was issued Tuesday by R. M. Connelly, city engineer and building inspector. Building costs for the season amount to $1,714,589. Of 743 permits issued this season, 215 were for new residences. It is estimated that about ten new homes had been started before building inspection under the new zoning ordinance was in effect.

Returns to Appleton

H. P. Wood, former roadmaster of the sixth district of Wisconsin Peninsular Division of the Soo line with headquarters in Appleton, who was transferred to Rhinelander several months ago, has just been returned to Appleton and has again taken up his duties here.

SYMPHONY ARTISTS ASSURED OF CARE

Insurance And Old Age Pensions Provided For Chicago Symphony Musicians

Because the Chicago Symphony orchestra which will appear at Lawrence Memorial chapel in symphony concert on Tuesday evening was founded on a sound financial basis, each of his players need have no care for his old age. The pension fund of the great orchestra provides for the aged musicians according to their years of service with provisions in the event of death for widows and minor children. Life insurance is carried also by all players and neither of these cost the players an assessed sum.

All affairs of the orchestra are run by a governing body of 40 men, who are appointed for life, known as the Orchestral association. The election to the association is considered an honor and carries with it no financial obligation. Since its foundation, the financial burdens have been distributed among many people and there has been a strong community spirit for its development.

Orchestra hall on Michigan ave is the home of the orchestra and it owns its own home. It was built in 1904 by popular subscription and it now represents an investment of nearly $1,000,000. It is valued close to $2,000,000. Contributions ranging from ten cents to $25,000 were made by 8,500 Chicagoans. The seating capacity is 2,582 and it is filled to capacity for all concerts.

TODAY — Fischer's Appleton

Jackie Coogan in Long Live the King (Metro)

Yes! AL. SWEET Also

Add these to your record collection

New Victor Records

ON SALE TOMORROW AT OUR STORE

See Opposite Page for list.

IRVING ZUELKE

Brunswick, Victor and Vocalion Records

Let Christmas Day be Gay with Music!

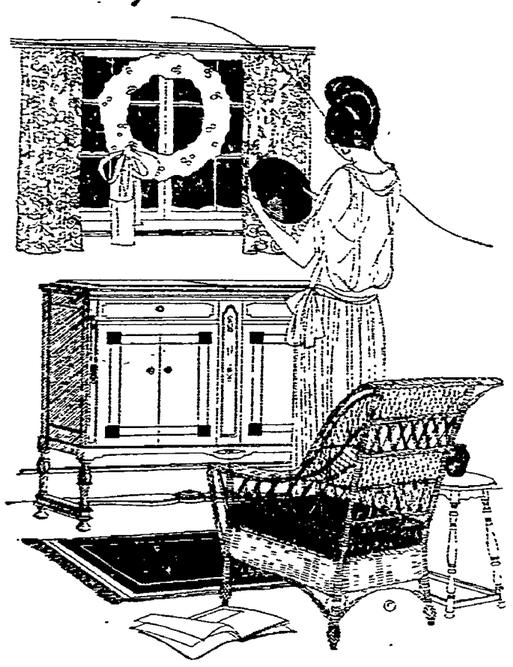

Wm. H. Nolan invites you to his comfortable and friendly store to listen to any or all of the New Victor Records listed on the opposite page.

You will enjoy the comfortable private booths provided for your convenience. Also courteous and friendly attention to your requests.

Here you may select with confidence a Genuine Victor Victrola on terms to your convenience --- with full assurance of receiving Genuine Victor Service

Wm. H. Nolan

FORMERLY CARROLL MUSIC SHOP

Victrolas-Records-Pianos

Only Genuine Victor Victrolas Sold Here

Gloudemans-Gage Co.

APPLETON, WIS.

WHERE LOWEST PRICES PREVAIL

Gift Suggestions

Every available nook and corner is replete with Gifts. Whatever amount you have to spend, however varied the tastes of your friends and family here are gifts to please them all. We have placed very modest price-tags on all of these lovely gifts.

Candy Specials

These Xmas Candies are made of pure Sugar, freshly packed. Especially made for the holiday trade. You'll find the prices unusually low for such good qualities.

Special Low Prices

Schools, churches or community affairs, requiring Candy in large lots, will be given extra low special prices on quantity orders.

STICK CANDY
Twisted. Assorted Old Fashioned Stick Candy per lb.
29c

ANGEL FOOD CANDY per lb.
39c

CHOCOLATE FILLED STRAWS per lb.
39c

COCO BON BONS per lb.
29c

BUTTER CUPS per lb.
29c

MIXED CANDIES
Original old fashioned Mixed Xmas Candy, per lb.
25c

CHOCOLATE DROPS per lb.
29c

PEANUT BRITTLE per lb.
33c

CRYSTAL GUM DROPS Per lb.
23c

CHOCOLATE CHIPS
49c

PENNY CANDY
Jolly Boys, Cigars, Animals Hearts, Santa Claus, Babies, etc., choice dozen
12c

Xmas Nuts

MIXED NUTS 2 lbs.
45c

BRAZIL NUTS Per lb.
39c

ALMONDS, SOFT SHELLED Per lb.
29c

PECANS Per lb.
29c

ENGLISH WALNUTS Per lb.
29c

FILBERTS per lb.
29c

HICKORY NUTS 2 lbs.
25c

PEANUTS 2 lbs.
29c

POP CORN BALLS
Freshly made, in various colors, dozen—
29c

Turkish Towel Sets, packed in pretty holiday boxes, lavender, pink, blue and gold colors, wash cloths to match 85c to $1.59.

Pillow Cases, of fruit of the loom cotton hemstitched, cotton torchon lace edges, only 59c.

Pattern Cloths with Napkins to match, all pure linen cloths, beautiful patterns, 70x70 inches to 72x90 inches in size, from $11.40 to $25.00.

Linen Towels, pure linen huck and damask towels, hemstitched ends, assorted patterns at $1.19.

Linen Damask, heavy pure linen quality, choice of four exquisite patterns, two yards wide, at a yard $2.65.

Sample Bags, all leather purses, in several shapes and colors, manufacturers sample line, values to $4.00 at $1.48.

Sample Bags, in all leather, pouch bags, envelope shapes, strapped designs, values as high as $5.00 at $2.85.

Women's Gloves in Chamoisuede and kid, long 12 button styles, strapped wrist, all this season's new shades, $1.59 to $2.45. All gloves at this price packed in holiday box free of charge

Boudoir Caps and Sets, made of all silk Crepe de Chines, lace and ribbon trimmed, the sets have garters to match, priced from 59c to $2.25.

Grained Ivory—Hair Receivers, Powder Boxes, Bud Vases, Perfume Bottles, Pin Cushions, Hat Brushes, Military Brush, Hair Brush, Buffers, Trays, Combs and Implement Sets at only 98c.

Women's Comfy Slippers, "Robinson's high grade slipper in brown and black leather, soft chrome soles, extra tufted insole, green and blue flannel lined, silk pom poms at $2.45.

Women's Comfy Slippers, all felt slippers, rose, helio, taupe, tan, blue, contrasting ribbon trimmed cuffs, tufted insoles, silk pom poms at $1.69.

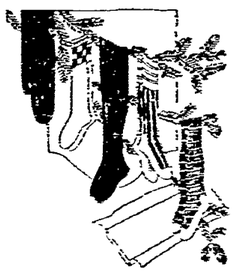

All Hosiery from $1.50 a pair and up will be packed in fancy holiday boxes free of charge

Women's Silk Stockings, both hemmed and ribbed tops, regular and out sizes, in black and colors, "Exeknit" fine Silk Hosiery at $1.50 and $1.69 a pair

Women's Silk Hose—"Van Raalte" Glove Silk in plain and drop stitch, and plain thread silks, out sizes and regular at $2.75 and $3.00.

Box Stationery, writing paper chosen with a discerning eye is a gift certain of welcome. We have all sorts of distinctive color, quality and shape, priced at 48c to $1.98 a box.

Women's Handkerchiefs, fine linen with pretty embroidered designs in corners, special at 25c.

Children's Handkerchiefs, seven in holiday box, colored embroidered figures in corners, a handkerchiefs for every day in the week at box 48c.

Women's Handkerchiefs, three in holiday box, colored borders and colored embroidered corners, at box 59c.

Women's Handkerchiefs, all colored handkerchiefs, contrasting colored embroidered designs in corners, at 35c.

Toilet Articles

Perfumes in fancy boxes 10c to 98c.

Blue Rose double compacts at $1.39.

Blue Rose Powder at 89c.

Coty L'Origan Powder 98c.

Three Flower Powder 69c.

Cutex Manicure Sets 15c.

Wrisley's Body Talcum 59c.

Pepsodent Tooth Paste 39c.

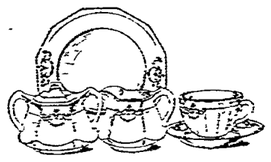

Dinner Sets, Semi-porcelain, coin gold band edges, inner fine stripe of black, specially priced 100 piece set at $37.50.

Dinner Sets, Semi Porcelain, medallion decoration, blue and pink floral designs, gold edge, with inner stripe of blue, 42 piece set at $9.75, 100 piece set at $24.50.

Smoking Stand, mahogany finish, with heavy glass ash container, and cigar or cigarette holder, 25 inches high, 7 inch solid base at only $1.35.

Serving Trays, 11x17 inch Mahogany trays, colored inlaid effect center, felt back, wood grip metal handles, at 98c.

Plateau, for glassware, beautiful beveled edge plate glass mirror, nickle plated base, 12 inches in diameter at $3.45.

Sandwich Tray, satin silver finished, marble handle, fancy scroll design at $1.75.

MEN'S WEAR

Men's Scarfs, silk and wool, gray, tans and brown, contrasting bars and striped patterns, knotted fringe ends, $2.45-$2.95.

Men's Scarfs, brushed wool, solid colors of tan, brown and grey, knotted fringe ends, $1.39, $1.13, $1.95.

Men's Scarfs, pure wool angora scarfs, camel, brown and grey, fringed ends, at $2.45.

Men's Combination Sets, in holiday gift boxes, handkerchiefs, tie and garters in set at $1.25 and $1.48.

Men's Handkerchiefs, fast colored borders, woven corded material, ½ and ½ inch hem, 19x19 inch size, at 25c.

Men's Handkerchiefs, plain white, woven corded borders, and all linen handkerchiefs, narrow hems, at 25c.

Men's Initial Handkerchiefs, long scroll initials in three colors, full size, narrow hems, at 19c each or box of three at 55c.

Men's Initial Handkerchiefs, extra fine quality, all white with corded borders, fine embroidered initial at 25c.

Suspenders and Arm Bands, Sets in assorted colors at 75c, 98c, $1.25 and $1.48.

Men's Dress Shirts, English Broadcloth materials, colors gray, tan, peach and blue, coat style, French cuffs and neck band style, at $3.45-$3.95.

Men's Poplin Shirts, of high lustre mercerized poplin, colors, tan, grey, neck band coat style, French cuffs at $2.95.

Men's Dress Shirts, of woven madras and fine quality Shirting Percales, five three color assorted, neck band style, French cuffs at $2.45.

Men's Dress Shirts of Madras and percales and fancy corded cloths, striped and checked patterns, soft cuffs, neck band style, at $1.95.

Men's Belts, in holiday boxes, bridle style, genuine calfskin, place for monogram at 79c and 89c.

Belt Combinations in gift boxes, belt and bill fold, belt and belt chain, belt and leather cigarette case, at $1.25 and $1.48.

Garters and Arm Bands, in gift boxes, at 48c, 75c, 79c.

Men's Comfy Slippers, high cut or Everette cut, soft chrome leather outsole, tufted insole, gray, tan and combination colors, at $1.19, $1.39, $1.69, $1.98.

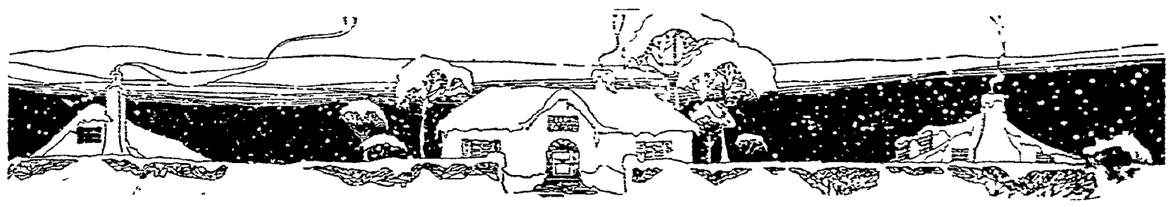

NEWSPAPER ARCHIVE®

APPLETON POST-CRESCENT

VOL. 10. No. 151.

PUBLISHED DAILY EXCEPT SUNDAY, BY THE POST PUBLISHING COMPANY, APPLETON, WIS.

JOHN K. KLINE ..... President
A. B. TURNBULL ..... Secretary-Treasurer
H. L. DAVIS ..... Business Manager

ENTERED AT THE POSTOFFICE AT APPLETON, WIS., AS FIRST CLASS MATTER

SUBSCRIPTION RATES

THE APPLETON POST-CRESCENT is delivered by carrier to city and suburban subscribers for fifteen cents a week, or $7.50 a year in advance. By mail, one month 65c, three months $1.90, six months $3.50, one year $4.00 in advance.

FOREIGN ADVERTISING REPRESENTATIVES
G. LOGAN PAYNE CO.
Chicago Detroit
PAYNE, BURNS & SMITH, INC.
NEW YORK BOSTON

MEMBERS OF THE ASSOCIATED PRESS

The A. P. is exclusively entitled to the use of republication of all news credited to it or not otherwise credited in this paper and also the local news published herein.

Circulation Guaranteed
Audit Bureau of Circulation

THE POST-CRESCENT'S PROGRAM FOR A GREATER APPLETON

A systematic plan of Park and Playground extensions and improvements.

City Manager Form Of Government for Appleton.

Systematic Street Marking and Numbering of residences.

Outagamie County Nurse.

City Health Nurse.

COST OF CLOTHING

It is reported that there is some concern at Washington over the high cost of clothing, and also that some effort is to be made to reduce that cost. It is not as yet charged that prices are any higher than necessary to yield a fair profit—as to that we may later have some information. There is, of course, a very effective way of dealing with the problem. If the exorbitant duties on wool and woolens were abolished the American people would be able to keep themselves clothed at greatly lower cost, and it is probable, too, that they would get better material for less money. There is no possible justification for these extreme taxes on life's necessities. Those responsible for the Fordney-McCumber tariff were warned that its effect would be just what it has been. Now they are alarmed at the fulfillment of the prophecy—a prophecy which it required no prophet to make.

As long as causes continue to produce effects taxes on commodities will increase their price to the consumer. That is what happened in this case. The tax on wool may benefit a few farmers, but they pay out on account of this tax, and other taxes like it, a great deal more than they receive, the balance being heavily against them. The beneficiaries, if indeed there are any, are the big sheep farmers, who are already rich, and the owners of large flocks of sheep.

Not often has the remedy for an evil been as clear as it is in this case. All that is necessary is to quit protecting the rich few at the expense of those—that is all the people—who have to wear clothing. No easier problem would possibly be presented to government than this one. Remove the cause, or at least one of the important causes, of high prices, and high prices will drop. It is estimated by the Fair Tariff League, composed of protectionists, that the Fordney-McCumber tariff costs the American people $4,000,000,000 a year in increased prices, probably a conservative estimate. The question is whether the peoples' money shall be left in their own pocket, or diverted to the pockets of a horde of government pets.

MONUMENTS TO VICTIMS

In the principal street of St. Louis, Missouri, has been erected a strange and touching monument to the thirty-two children killed by automobiles in that city this year. The inscription reads:

"In memory of child life sacrificed on the altar of haste and recklessness."

The experience of killing a child is a sufficient blow to any motorist to cause him sleepless nights and a lifelong remorse. But remorse never brings back a victim. St. Louis makes the right decision in determining to place before the careless motorist a graphic fore-warning of tragedy before it becomes his portion to bear the shame of it.

A WISE PHILANTHROPY

Two million dollars is soon to be spent in concentrated health effort in three New York communities to discover whether the mortality rate of those communities and the general extent of sickness can be diminished and whether the cost would be low enough so that the average town could afford to do the work for itself.

This seems the most progressive step yet taken by philanthropic organizations in the behalf of better public health. The Milbank Memorial fund officials, who are to spend the money, point out that within the past seventy-five years the average duration of life has been increased fifteen years in many nations due to medical science. Another amazing fact is that three-quarters of a century ago a quarter of the population died before the age of three, while ten years ago it was not until the age of thirty-three and a half years that one-fourth died.

The Milbank two millions will try to overcome the latest obstacle to progress—not the slowness of medical science but the slowness of the public to adopt the new ideas. It will focus its attack on three centers, try to reduce tuberculosis, attempt to eliminate diphtheria entirely, lower the infant mortality rate, find out which diseases respond most rapidly to concerted public action, learn the best preventive methods, and then—after a period of five years—present a balance sheet to the nation. One experiment will be in a farming community; one in the city of Syracuse, and one in a segment of New York City.

If public inertia is killing off American citizens five to ten years prematurely, measured in terms of their potential span of life under modern public health measures, this investment of two million dollars is a wise philanthropy.

THE NINE DICTATORS

Of the 400,000,000 people in Europe about 250,000,000 are now ruled by dictators. Nations now under this form of despotism are Germany, Russia, Turkey, Hungary, Greece, Italy, Bulgaria and Spain. Bavaria, within Germany, has a separate dictatorship of its own.

There is nothing democratic about dictatorships. They are tragic evidences of failure of the constitutional institutions. That is the case in Germany, a loose republic; Greece, Italy, Bulgaria and Spain, constitutional monarchies. Russia's dictatorship is proof of the failure of the communist idea to maintain itself there. Hungary's dictatorship is a regency in the name of a departed monarchy. Turkey's masquerades under the forms of a new democracy, but is really as absolute as the sultan's.

Four of the nine dictators of Europe are consequences of the World war and its presumed liquidation in the treaty of Versailles. The Greek and Turkish dictatorships are consequences of a private war between those parties; Spain's the consequence of another unsuccessful campaign in Morocco. Only Italy's and Russia's may be traced to causes which are not directly connected with war; and Mussolini's blackshirts were an organization of veterans, while only war made possible the Russian revolution.

Evidently there is still room for confidence in the efficiency of the democratic idea, given the preliminary condition of peace; but only the most highly organized and civilized peoples can maintain their essential liberties under the strain of reconstruction. The lesson of Europe's 62 per cent of population ruled by dictators is a lesson of peace and education.

COMMERCIAL FAILURES

Commercial failures in October numbered 1,673, a gain of 36 per cent over September, according to a report of a national audit bureau. The audit suggests a survey of causes.

It is safe to assume that the larger number of failures was among fly-by-night concerns rather than those producing necessities, or those of long standing. Were the failures from the latter there would be cause for alarm. But they are not, and financiers see the financial fabric of the country on as firm a basis as ever.

Quack doctors collect their bills and then duck.

Mail carriers want their pay raised. Let's hope they won't bring so many bills then.

A Paris (Ill.) woman who shucked 34 bushels of corn in one day is single, but she shouldn't be.

"What is success?" asks the American magazine. Success is going what you thought you wanted to do.

Fire in a Chicago school was quickly extinguished much to the disgust of the school boys.

Neither political party will have a wet plank in its platform. Both are afraid of slipping.

The hard wagon next year will continue to be the water wagon.

University of Chicago girls vote all men are dull. Just the same, no home is complete without one.

Half the work done in the world is done in an effort to dodge work.

Quack doctors are smart ducks who should become jail birds.

Health Talks

BY WILLIAM BRADY, M. D.
Noted Physician And Author

Dr. Brady will answer all signed letters pertaining to health. Writer's names are never printed. Only inquiries of general interest are answered in this column, but all letters will be answered by mail if written in ink and a stamped, self-addressed envelope is enclosed. Requests for diagnosis or treatment of individual cases cannot be considered. Address Dr. William Brady, in care of this paper.

KILL OR CURE

According to a recent story the big chief of one of our industrial corporations has a contract with his physician, b(the tems of which he pays the physician an annually increasing retainer for keeping him well and makes deductions from the doctor's annual retainer for any time lost by illness. This is important, if true; it naturally brings up again two associated ideas. The first is the idea that they do this very thing habitually in China, pay the doctor a regular stipend as long as he keeps 'em well, but dock the doctor when they fall ill.

This idea, like a good many other occidental ideas about oriental life, is not true. I know because I've asked several laundrymen about it and they all laughed. No doubt they'd like to hang some such arrangement on the doctors in China, but it isn't done.

The second idea suggested by the trust magnate's alleged oriental contract with his doctor is that no such arrangement can ever become popular in America, because it would be not only inequitable but unethical. It would be unethical for the same reason that it is unethical and disreputable for a doctor to "guarantee" to cure anything. An honest doctor simply cannot guarantee to cure anything because the ways of Providence are not under his control.

And by the same token a doctor who is worth consulting at all certainly would not accept any such terms as the yarn tells us this big manufacturer has hung on his doctor—taxing the doctor for any illness which befalls the client. Is the doctor, then, willing to acknowledge that he is to blame for any illness which does befall? It would be not only unethical but just plain unwise for a doctor to enter such a deal. Remember the story of the shrewd Irishman who persuaded a doctor to attend his wife for a lump sum "kill or cure?" When the woman died the man failed to pay the sum agreed upon. When the doctor sued, the man placed the doctor on the witness stand and asked whether he was prepared to swear he cured the good woman. Of course not. Well, then, was the doctor prepared to swear he had killed the woman?

The yarn about the big industrialist is not a total loss, however. It has no doubt, served a useful purpose. This particular story probably planted in many minds the thought of having some sort of keep well supervision, some kind of periodic overhauling by an expert, something akin to health assurance, if there is such a thing to be had. Had the yarn been woven without the oriental touch it would have been a bad one. It was the notion of punishing the doctor for the sins of the client that sold the yarn. And I'm going to hang a series of talks like the tail of a kite on the question of purchasing individual health assurance while the thing is in the air.

QUESTIONS AND ANSWERS

All Bound Round With Silk and Wool

My son aged 19 months is still cutting teeth and I am writing to ask whether he should still wear a silk and wool band and a silk and wool shirt. Some say a wool or flannel band. Others cotton, others advise a cotton and wool mixture (one-fourth wool) for the shirt.—B. B.

Answer—A baby ordinarily needs no band after the second or third week. Silk and wool, or cotton and wool, for undershirt is fine for the winter time. Of course he is still cutting teeth, if he is a normal youngster he will keep right on cutting them for about nineteen years. But what has that to do with the baby's shirt, I wonder.

Circumstantial Evidence

My husband has what you call a floating cartridge in his knee. He had an X-ray taken and it showed a piece of the cartridge between the joints. He has had water on the knee a couple of times. Do you think it is safe to operate on the knee to take the pieces out? Would it leave a stiff knee? —Mrs. P. K.

Answer—There is no other permanent relief but operation. Nowadays it is safe to open the knee joint. The loose cartilage is removed or properly anchored, and there need be no fear of a stiff knee.

Another Faint Squeal

I am in receipt of your letter in which you tell me that the specialist, Dr. ——, of —— is a humbug. Now can you tell me how I can expose him and get back the money I have sent him for his treatments?—D. G. C.

Answer—No; the government permits them to use the mail.

(Copyright, National Newspaper Service.)

LOOKING BACKWARD

TWENTY-FIVE YEARS AGO
Thursday, December 8, 1898

DePere was planning to build a new high school.

The Third Ward Reading Circle met with Mrs. F. F. LaRowe.

George Hitchcock, New England representative of Appleton Woolen Mills, was in the city on a several days visit.

Charles Killday, 88, died the day previous at his home in the town of Center.

Matt Gunnon, who has been braking in the Central yards at Neenah, returned home with two fingers missing. He lost them while making a coupling.

The prize winners at the skat tournament given by Henry Wendeborn were L. E. Barnes, Matt Rossmeissl, F. Jungmann and James Green.

Charles Greinke was elected president and Albert Kubitz vice president of the Bricklayers and Masons' International Union, No. 10, at the annual meeting the night previous.

Mr. and Mrs. Frank Wright returned from Medford, where they were called by the critical illness of William McGregor.

President G. C. Jones of the public library turned over a check of $200 to Secretary J. T. Reeve, that being the amount of money realized from a concert given at the Congregational church.

Miss Jessie Maine of Appleton and Frank E. Woodford of Barton were married at Barton the day previous.

The Woman's Catholic Order of Foresters was to approach communion at St. Joseph church the following Sunday morning.

TEN YEARS AGO
Thursday, December 4, 1913

C. W. Bixby of Milwaukee was an Appleton visitor.

Dr. James A. Lyons of Welcome was the guest of Appleton friends the day previous.

Mr. and Mrs. William VanNortwick returned from a several days visit at Chicago.

Mrs. Bertin Ramsay and daughter, Mrs. Parks, left for Cobalt, Canada, where Mrs. Ramsay was to be the guest of her daughter until after the holidays.

Miss Carrie Morgan was visiting her sister, Mrs. J. A. Slothower, at Stevens Point.

Mrs. Samuel J. Ryan entertained a group of ladies at luncheon and bridge at her home on Morrison-st.

A. G. Brusewitz was appointed county highway commissioner by the state highway commission. He had the unanimous support of the county board of supervisors.

The new "eugenic marriage" law was to go into effect in Wisconsin the first of the year.

SEEN, HEARD and IMAGINED

---that's all there is to life

EXPERIENCE

His hair shone 'neath the Mazda bulb,
He held a bunch of flowers,
And waited in the parlor—
Alack! those weary hours!
At last the air was laden
With perfume of the rose,
For on the stairs he saw the clocks
Of miladys' silken hose.
Then, with due deliberation,
He removed his fountain pen,
And took from his vest pocket
Three cigars and a Baby Ben.

—o—

"What're the best sellers?" we asked a bookstore clerk this week. "Edgar Guest, Harold B. Wright, Peter B. Kyne—and Etiquette," was the answer.

—o—

Next for the earnest consideration of the football fans we offer our All-Industrial team. There would be no need of training for this team. On it we have a Butcher, a Miller and a Baker to supply the food, a Pedlar to sell it, a Cook to prepare it and a Butler to serve it.

In order to relieve the thirst, we have a Brewer to concoct drinks, a Hooper to supply the barrel, to be carted by a Wheeler on a cart made by a Cartwright, to a hiding place built by a Mason and a Workman. In order that our team may be properly uniformed, we have selected a Weaver to make the cloth, a Cutter to mea el the clothes and a Taylor to finish them off. Proper footwear would be supplied by a Shoemaker. Some team, we say.

Cooke, Lawrence, End.
Weaver, Stevens Point, Tackle.
Hooper, Cornell, Guard.
Wheeler Beloit, Center.
Butler, Beloit Guard.
Shoemaker, Swarthmore, Tackle.
Taylor, Annapolis, End.
Workman, Ohio State, Quarter.
Pedlar, Hamline, Half.
Miller Notre Dame, Half.
Cartwright, Marquette, Full.
Substitutes: Mason, Akron; Baker, Stanford; Brewer, Maryland; Cutter, Beloit; Butcher, Missouri.

—o—

PESSIMISM OF PESTILESTER

The more mercilessly a girl makes fun of a man, the more likely she is to marry him.

Electricty and women are much alike. Even when a man can control them, he does not understand them.

An Appleton man, who has something of a reputation as a "politicker," wants to know how to make money fast. Why not try working?

Nine out of ten men favor short skirts because they are sensible. The men? No, the short skirts.

—o—

And now comes Erik of Madison who says if he can't be on the regular Wisconsin All-Star team he refuses to play sub. He is suspended for breaking the training rules.

ROLLO.

Make Patrons Eat Foods They Need For Health

(From The New York Sun and Globe.)

Restaurants, asserts a New York man, are too machine-like. A patron gets whatever he wants provided he pays for it.

But a little restaurant uptown deals a surprise to patrons who assume the right to order whatever they like. They don't get it. The average New York man can scarcely imagine himself walking into a restaurant, ordering a rare steak and being met by a stern faced waiter who looks him in the eye and answers.

"You'll take milk and eggs, sir, or nothing."

Rather breath-taking the first time, but it is all in getting used to it, and patrons of this determined eating place say you get so you don't resent it.

All one need do is stand outside and watch the people who patronize the place—the best fed looking bunch in town. The proprietor takes pride and infinite pains in keeping them that way. He holds that a hungry looking customer is a poor advertisement and he positively will not have them that way. When the meal hour is over he approaches the waiter with a number of notations.

"Now here, Joe," says he, "what about that thin fellow with the horn rim glasses? What's he been eating of late?" The waiter explains elaborately. The proprietor frowns. "It won't do, Joe. It won't do. It's just as I suspected. He's got to have more milk. Put a lot of cream in it. He's been coming in here three weeks and hasn't gained a pound. More vegetables, too. Don't let him get away with it any longer. And how about the fat fellow with the gray suit that eats at the end table—did I see him eating pie again today?"

The waiter admits it. He has served him pie—two pieces.

"What! Two pieces!" The proprietor is horrified. "Joe, Joe, you know we can't permit a thing of that kind. Shut right down on him from now on. No more pie! Things like that can't be going on in my place."

The thin man with the horn rim glasses went in yesterday and ordered ham and eggs. "Spinach and eggs," repeated the waiter as he wrote it down. "No, no," sputtered the thin man nervously, "I said ham and eggs."

"And I," replied the waiter, "said spinach and eggs—and spinach and eggs it's going to be!" The patron across the table smiled. "He's got your number. The proprietor is on your trail and you may as well resign yourself to spinach."

The thin man was wiggling in his seat. "But I'm paying for it. Do the patrons let themselves be bulldozed this way?"

"Yes, they do; they have to. And the funny part is that they don't quit the place. They all come back. After they've been coming here a month or two you couldn't drive them away—and look at their health! Did you ever see a better looking crowd of people? They know what's good for them. Well, there's your spinach—going to eat it?"

The thin man squared himself to his plate.

"I really never thought of it before," he admitted, "but places of this kind are just what the town needs."

50 Men take the pledge and more will follow.

Drinking? No.
Gambling? YES.

So far this Fall over 4 dozen men must have said, "I'm thru' taking chances on lukewarm quality in Underwear" for we have sold 4½ dozen more Vassar Union Suits than we did all last winter.

For the weather that's here and the weather that's coming—and whether you come here or not—we have restocked so that should you accept this invitation we'll have your size—the day you need it.

Vassar Union Suits
Shirts and Drawers
Wool Hose
Outing Flannel Pajamas.

MATT SCHMIDT & SON
TWO FLOORS OF GOOD THINGS TO WEAR

The Question Box

(Any reader can get the answer to any question by writing The Appleton Post-Crescent Information Bureau, Frederick J. Haskin, Director, Washington, D. C. This offer applies strictly to information. The Bureau cannot give advice on legal, medical and financial matters. It does not attempt to settle domestic troubles, nor to undertake exhaustive research on any subject. Write your question plainly and briefly. Give full name and address and enclose two cents in stamps for return postage. All replies are sent direct to the inquirer.)

Q. Has an automobile controlled by radio been demonstrated successfully? J. B. G.

A. The Society of Automotive Engineers says that the wireless control automobile was developed in Dayton, Ohio, by an engineer who was associated at one time with the engineering staff of the Air Service at McCook Field. It has been demonstrated a number of times and was brought into the public eye recently at the aeronautical meet at St. Louis.

Q. Do people in foreign countries observe Thanksgiving as we do in the United States and Canada? S. T.

A. Thanksgiving Day is characteristically an anniversary observed in North America. So far as we know there is no comparable anniversary observed elsewhere.

Q. Will veneered furniture warp as readily as solid furniture? F. L.

A. A panel of this construction has the advantage that it is more nearly of the same strength in all directions, and that as it absorbs or gives up moisture it shrinks and swells about as much one way as another. Splitting along the grain in one set of plies is made impossible by the cross grain of the alternate plies, and rapid shrinking across the grain in the face veneers is offset by slow shrinking along the grain in the core.

Q. How many motion pictures of the World War were taken? E. P. C.

A. The Signal Corps says that approximately 1,000,000 feet of film were taken during the war.

Q. Why is it necessary to buy an ointment in order to get a sulphur tonic for the hair? C. C.

A. By many authorities sulphur is given preference over all other tonic agents for application to the scalp. On account of the insolubility of sulphur, it can not be used in liquid form for treatment of scalp disorders so must be applied as an ointment.

Q. When did the Panama revolution take place? M. P.

A. From 1845 to 1903, there were 53 revolutionary outbreaks in Panama. The revolt which achieved the independence of the Republic occurred on November 3, 1903. It was largely the result of the refusal of Columbia to accept the plans of the United States in regard to the construction of the Panama Canal.

Q. How many patents were issued last year? M. G.

A. The Patent Office says that 83,627 were issued.

Q. What has become of the Rose Window of the Rheims Cathedral? S. C.

A. The great Rose Window in the west facade of the Rheims Cathedral was destroyed in the fire of September 19, 1914, which resulted from incendiary shells.

Q. What are the various acids found in fruits? C. P. N.

A. Malic acid is present in generous quantity in apples, pears, red and white currants, blackberries and raspberries, quinces, pineapple and cherries. Citric acid is found in lemons, limes, oranges, gooseberries, strawberries, and raspberries; and tartaric acid predominates in grapes, though it exists in other fruits. Salicylic acid is sparingly present, probably in the form of methyl ester, in plums, cherries, currants, grapes, and strawberries, raspberries, etc. Boric acid is said to be present in oranges and lemons.

Q. What people worshipped the Juggernaut? G. I. H.

A. "Juggernaut" is one of the principal heathen deities of India. This god was taken out in procession periodically and many of the faithful prostrated themselves before his car, which was of great weight, and were crushed. This practice was abolished by the British Government.

Q. How old was Christopher Columbus when he set out on his initial voyage to America? R. C.

A. When he made his first trip in 1492, Columbus was about 40 years old.

Potential Presidents

WILLIAM E. BORAH

Republican. Lawyer. Born Fairfield, Ill., June 29, 1865. Admitted to bar 1889. Practiced in Boise, Ida., since 1891. Elected United States senator from Idaho for terms 1907-13, 1913-19 and 1919-25. Member Republican National Committee 1908-12. Residence, Boise, Ida.

THAT'S THE TROUBLE WITH INEXPERIENCED HELP

NEWSPAPER ARCHIVE®

Noted Opera Company Is Coming Here

San Carlo Players Will Sing "Madame Butterfly" At Chapel On Dec. 19

Appleton will have an opportunity to hear grand opera, the tuneful and popular "Madame Butterfly." Through the influence of Wm. H. Nolan, the Wednesday Musicale is able to bring the celebrated San Carlo Grand Opera company of New York to Appleton on Wednesday, Dec. 19.

The company will come to Appleton from Minneapolis and will open an engagement in Milwaukee at the Davidson theatre immediately after its performance here. It is not often that the people of this locality are able to hear grand opera without going to the cities for it and the company which is coming to this city is considered among the best. The artists are world famed and offer good interpretations of their parts.

With a symphony concert next week, followed the week after by opera, the music lovers of the community are being offered rare treats in a musical line. The Wednesday Musicale which has been a foremost musical organization in the city for several years will manage the local business for the production.

CARD PARTIES

Forester Home association gave its annual "St. Nicholas" bazaar and card party Wednesday afternoon and evening in Forester home on Washington-st. Dinner was served at noon and cards were played in the afternoon and evening. Mrs. James O'Leary won the prize at schafkopf and Mrs. Elizabeth Weber won the prize at bridge in the afternoon. In the evening Mrs. Henry Reuter won the prize at bridge and Henry Winters, H. J. Guckenberg and Ernest Bellin won the prizes at schafkopf.

Ladies auxiliary of Eagles held its monthly visiting day and meeting Tuesday afternoon in Eagle hall. Prizes at schafkopf were won by Mrs. E. Liethen, Mrs. Frank Schreiter and Mrs. E. Woodis and at dice by Mrs. W. Henry and Mrs. Edward Ratzman.

LODGE NEWS

Mrs. W. Toll was elected noble grand of Deborah Rebekah lodge at its regular meeting Wednesday evening in Odd Fellow hall. Other officers elected were: Vice grand, Mrs. Norman Ovitt; recording secretary, Mrs. Walter Blake, financial secretary, Miss Agnes Van Ryzin; treasurer, Miss Katherine Poliska.

P. E. O. sisterhood will meet with Mrs. E. F. Miller, 447 Alton-st, at 3 o'clock Friday afternoon. Mrs. R. E. Carncross will read from "David Grayson's Adventures in Contentment" by Ray Stannard Baker.

Lady Eagles had their regular meeting in Eagle hall Wednesday afternoon. Prizes at schafkopf were won by Mrs. Mary Peters, Mrs. Anton Fredericks, Mrs. Charles Selig and Mrs. Louis Flotow. The monthly visiting day is scheduled for next Wednesday afternoon.

Mrs. J. L. Wolf and Mrs. L. F. Woelz were hostesses at the regular meeting of Lady Elks in Elk hall Wednesday afternoon. Six tables of bridge were played. Prizes were awarded to Mrs. J. L. Wolf and Mrs. Thomas Long, who will be hostesses next week.

Modern Woodmen of America will meet at 8 o'clock Friday evening in the lodge rooms. Routine business will come before the organization.

Appleton Commandery, No. 29, Knights Templar, will entertain their ladies at a 6 o'clock dinner Friday evening which will be followed by a social. The committee in charge is composed of George Wettengel Carlton Saecker and George H. Packard. New officers will be elected.

CHURCH SOCIETIES

The Missionary society of St. Paul Lutheran church met Wednesday evening at the home of Miss Elizabeth Rohloff, 692 Hancock st. Miss Lena Lange, Commercial-st, will be hostess at the next meeting.

Missionary society of Catholic Women will meet at 2 o'clock Friday afternoon in Columbia hall. The women will sew on missionary work at this time.

WHAT IS GOING ON TODAY?

7:30—John F. Rose Chapter, Order of DeMolay—Masonic Hall—Special Degree Meeting.

8:00—Lawrence Conservatory of Music—Recital—Miss Irene Schmit, Contralto.

COMMANDERY'S FIRST PARTY FRIDAY NIGHT

The supper and dancing party which will be given for members of Appleton commandery, Knights Templar, and their wives at 6 o'clock Friday evening is the first of a group of social events planned for the winter. A brief business session will be held at which officers will be elected and dancing will follow until midnight. The committee in charge consists of George R. Wettengel, George H. Packard and C. E. Saecker.

Marionettes Play In Three Programs Here

WHO does not want to see that dramatic moment in "Hansel and Gretel" when Gretel pushes the old Gingerbread Witch into the fire? Children from six to sixty will have the opportunity at Lawrence Memorial chapel on Friday afternoon when Tony Sarg's marionettes will tell the story of the two children out in the woods looking for strawberries.

Just to see that one story depicted ought to be enough, but besides there will be "Little Red Riding Hood," with the wolf with the big teeth and everything. The matinee performance has been so attractively planned that many people long past the age of six are anxious to see the afternoon entertainment as well as the one in the evening.

The program which has been chosen for the grownups is that famous adventure story "Don Quixote." (I'm told by those who have seen it in Chicago, Evanston and Kenosha that you had better take along an extra handkerchief because you will laugh until you cry.) It will be the people who miss this program who will bemoan the fact for years. Tony Sarg's puppets are becoming so much a part of American entertainment art that to confess that you have not seen the marionette shows is to confess down right ignorance of things theatrical. It is like admitting that you have never seen a musical comedy.

Twins Await Baby Clinic Here Friday

Among the babies that will be examined at the baby clinic at Appleton Womans clubhouse on Friday is a pair of twins. They are the second pair in their family and will be given careful attention by Dr. Sylvia Steussy, the doctor from the state board of health who will conduct the clinic.

It is expected that a large number of babies will be taken to the clubhouse beginning at 9 o'clock Friday morning. More than 175 babies were examined in the clinics last year and the chairmen hopes that many of these will be brought again this year. The clinic is free for all pre-school age children.

The state board of health has sent considerable literature to the clubhouse that will be given to the mothers. It contains valuable information concerning the care and feeding of children. It may be had for the asking.

Neenah Teacher Sings Recital Here Tonight

Miss Irene Schmit, contralto, will be presented in recital at 8.20 Thursday evening in Peabody hall. Miss Schmit is supervisor of music in Menasha High school and is from the studio of Miss Caroline Hess, Lawrence Conservatory of Music. Miss Viola Older will accompany the contralto. The program is open to the public.

Mr. and Mrs. William Mead and daughter Myrtle left for their home at Amboy, Minn., after spending two weeks at the home of Mrs. Leonard Mead, 1338 Pine-st.

St. Paul Y.P.S. Work Outlined In Dinner Talks

The Rev. Fred Brandt, assistant pastor of St. Paul Lutheran church, and Miss Erna Gehm, president of St. Paul Young Peoples society, were the principal speakers at the dinner held by the society in the school dining room Wednesday evening. They urged greater interest in young people's work in the church and outlined some of the activities the society could take up.

There was a large attendance of members of the society. Miss Irene Maahs was chairman of the arrangements and Elmer Rehbein acted as toastmaster.

TILLY REELECTED HEAD OF EAGLES ASSOCIATION

Otto Tilly was reelected president of Eagle association at a meeting of the organization in Eagle hall Wednesday evening. Other officers elected at this time were: Vice president, Charles Freiberg; secretary, Walter Koester, treasurer, Frank Schneider; trustee for three years, Edward Schmidt. A smoker followed the business meeting.

MOTHER GRAY'S POWDERS BENEFIT MANY CHILDREN

Thousands of mothers have found Mother Gray's Sweet Powders an excellent remedy for children complaining of Headaches, Colds, Feverishness, Worms, Stomach, Troubles and other irregularities from which children suffer these days and excellent results are accomplished by its use. They break up colds and regulate the bowels. Used and recommended by Mothers for over 30 years. Sold by Druggists everywhere Trial package FREE. Address Mother Gray Co., LeRoy, N. Y. adv.

THE ONEIDA STREET STORE

Arranged as a special Gift Shop For Holiday Convenience.

Desk Lamps	Smokers
Vases	Candlesticks
Sewing Tables	Foot Rests
Book Ends	Telephone Sets
Trays	Gateleg Tables
Magazine Racks	Pedestals
Tapestry Panels	Bridge Lamps
Sandwich Sets	Tea Wagons
End Tables	Fire Screens
Fancy Cushions	Waste Baskets

The artistic value is in harmony with the usefulness of every Gift Piece in this Store.

Saecker-Diderrich Co.
INTERIOR DECORATIONS
Furniture, Rugs, Draperies

Two Entrances:
College Ave. and Oneida St.

Charity Work Featured By Pythian Women

Mrs. Charles Maesch was elected most excellent chief of Pythian sisters at the annual election of officers Tuesday evening in Castle hall. Mrs. W. F. McGowan is the past chief of the organization. Others elected were: Excellent senior, Mrs. Edward Kuether; excellent junior, Mrs. John Hertel; manager, Mrs. George Dame; mistress of finance, Mrs. G. L. Carleton; mistress of records and correspondence, Mrs. Alice Engle; inner guard, Mrs. Leslie Hanson; outer guard, Mrs. Fred Schlintz; trustee, Mrs. George Schmidt; press correspondent, Mrs. Theodore Belling; pianist, Mrs. John Engle, Jr. Plans for a Christmas party to be given Dec. 18 in Castle hall are underway and the sisters will entertain Knights of Pythias at a supper at 6:30 Friday night in the hall. Charitable work is playing a big part in Pythian Sisters program, and already three needy families have been taken care of by this organization.

CLUB MEETINGS

Mrs. H. J. Ingold will be hostess to Over the Tea Cups club at her home, 529 College-ave, Friday afternoon. Mrs. Katherine Willy and Mrs. Elmer Jennings will have charge of the program.

Annual election of officers will take place at the regular meeting of J. T. Reeve circle, Ladies of the Grand Army of the Republic, at 7:30 Friday night in North Odd Fellow hall. Other important business will come before the organization.

Richard and Walter Miller are attending the Wisconsin Products exposition at Milwaukee.

Visitors Will See De Molay Degree Work

Attracted by the work which John F. Rose chapter, Order of DeMolay conducted on its recent automobile trip to Wisconsin Rapids, visitors from a number of cities will be present at the meeting of the chapter at 7:30 Thursday evening in Masonic hall.

Masonic members from New London, Seymour and Shiocton, where there are no DeMolay chapters, will be here to see the initiatory degree exemplified for six candidates and the DeMolay degree for two others. Visitors also will be present from the Neenah-Menasha, Oshkosh and Fond du Lac chapters. Appleton Masons also have been invited.

Patents have been received from the DeMolay headquarters and will be distributed to the members.

PARTIES

Mr. and Mrs. Charles Liest were surprised by 75 friends Wednesday evening at the hall at Humpel's Corners. Music for dancing was furnished by A. Baerenwald.

J. J. Hauert has returned from a several days' hunting trip to Milwaukee.

TODAY — Fischer's Appleton

Jackie Coogan in Long Live the King (Metro)

Yes! AL. SWEET Also

New Silk HATS For Holiday Wears

Beautiful new arrivals in varied color silk. Hats that you will want, for Christmas wear.

The "Vogue" Millinery
895 College Ave.

Hurry! Hurry!

Only a few more days left for you to take advantage of our great Price Smashing Sale. Remember not a thing is in reserve. Everything is marked down for your advantage. Our Store is full of Bargains as you will find a few listed below.

Dry Goods Department

Men's Flannel Shirts. Special at	89c
Men's Horsehide Lined Mittens. $1.00 value	79c
Men's Cotton Work Hose. 2 pair	19c
Men's Heavy Fleece Lined 2 piece Underwear	79c
Jersey Tubing. In tan, blue and brown. Special	$2.29
Velvetine, 27 inches wide. Wonderful value at yard	$1.39
Bath Towels. Special value at	59c
Dr. Benton's Sleeping Garments for Children. Special at	$1.19

Grocery Department

Butter, fancy Creamery, 1 lb. prints	53c
Kidney Beans, 2-15c cans for	24c
Corn, fancy Sweet Corn, 2 cans for	21c
Tomatoes, No. 2 can, good quality, 2 cans	21c
Pancake Flour. Something you'll like, pkg.	10c
Eagle Lye, 3 cans for	33c
Shelled Walnuts, fancy Borado halves, per lb.	57c
Walnuts, fancy new stock, 2 lbs. for	47c
Toilet Paper, 4-10c rolls for	23c
Mince Meat, fancy new stock, 2 pkgs.	25c
Pears, large No. 2 cans. Each at only	29c
Jam, assorted flavors, 2-35c jars for	49c
Tea, you cannot appreciate it until you try it, ½ lb.	29c
Coffee, Old Home, guaranteed to please, 2 lbs. for	59c

R. L. Herrmann & Co.
1091 COLLEGE AVE. TEL. 1252

NATIONAL GUARDSMEN WILL FORM CAGE TEAM

A basketball team composed of Co. D members has been organized and will begin practice at once. In order to avoid drill during the holiday season, a special schedule of drills has been arranged including Dec. 3, 6, 10, 17 and 30.

Announcement has been made that the following privates of Co. D, 127th Infantry, Wisconsin National guard, have been appointed privates first class: Oscar F. Radtke, Harvey J. Loret, Phelan Van Ryzin, Herman H. Kippstein, Leonard A. Tock and Arthur H. Dorschner. The gallery pistol range of the company soon will be open to all members of the company who wish to avail themselves of the big opportunity for practice.

Mrs. August Arnes and son Richard were guests Wednesday of Kaukauna friends.

ASYLUM WATER SYSTEM BREAKS DOWN SECOND TIME

A water main at the county asylum broke this week and was repaired by employes of the Appleton water department. It was the second time they were called within two weeks. About 20 feet of pipe was replaced. The asylum maintains its own system of waterworks, but cinder filling is said to have a deteriorating influence upon the pipes.

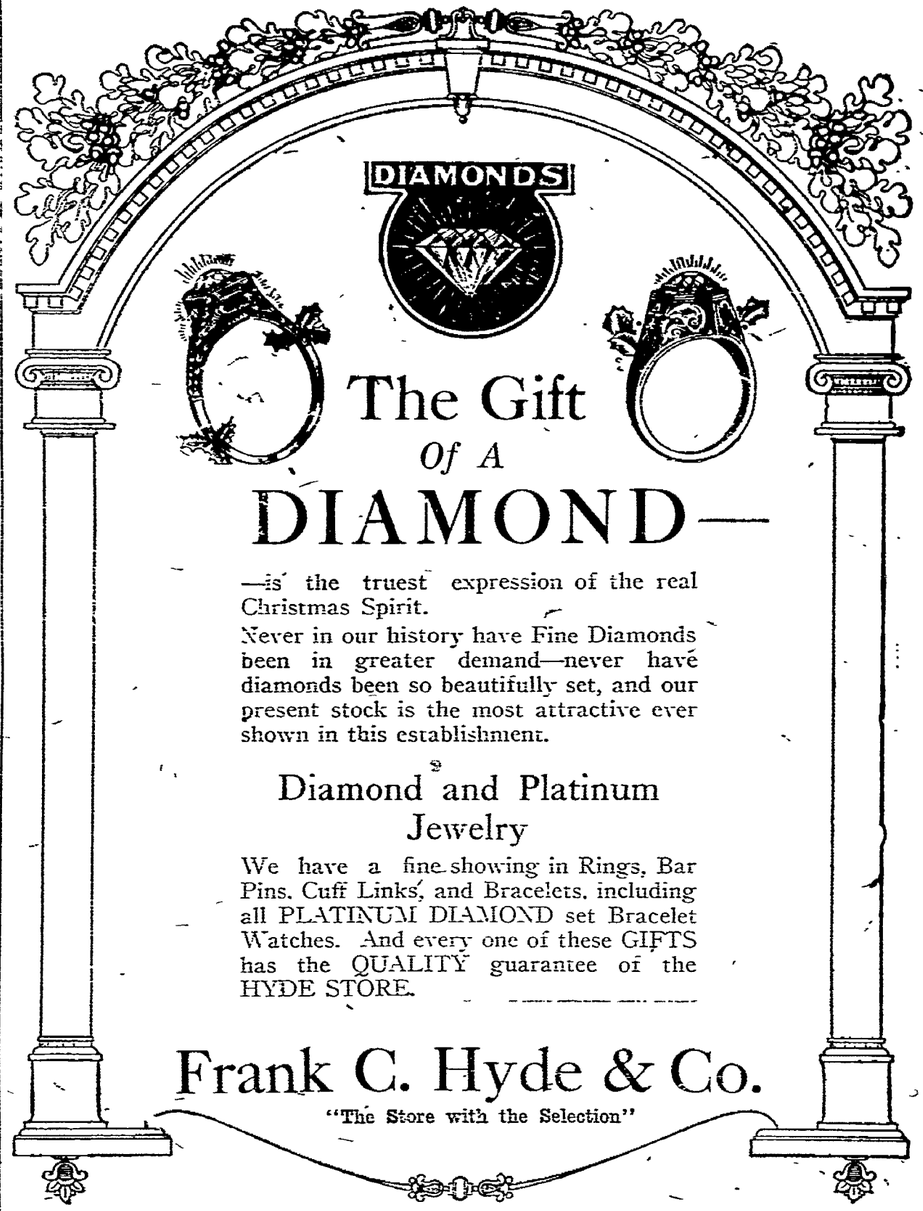

The Gift Of A DIAMOND—

—is the truest expression of the real Christmas Spirit.

Never in our history have Fine Diamonds been in greater demand—never have diamonds been so beautifully set, and our present stock is the most attractive ever shown in this establishment.

Diamond and Platinum Jewelry

We have a fine showing in Rings, Bar Pins, Cuff Links, and Bracelets, including all PLATINUM DIAMOND set Bracelet Watches. And every one of these GIFTS has the QUALITY guarantee of the HYDE STORE.

Frank C. Hyde & Co.
"The Store with the Selection"

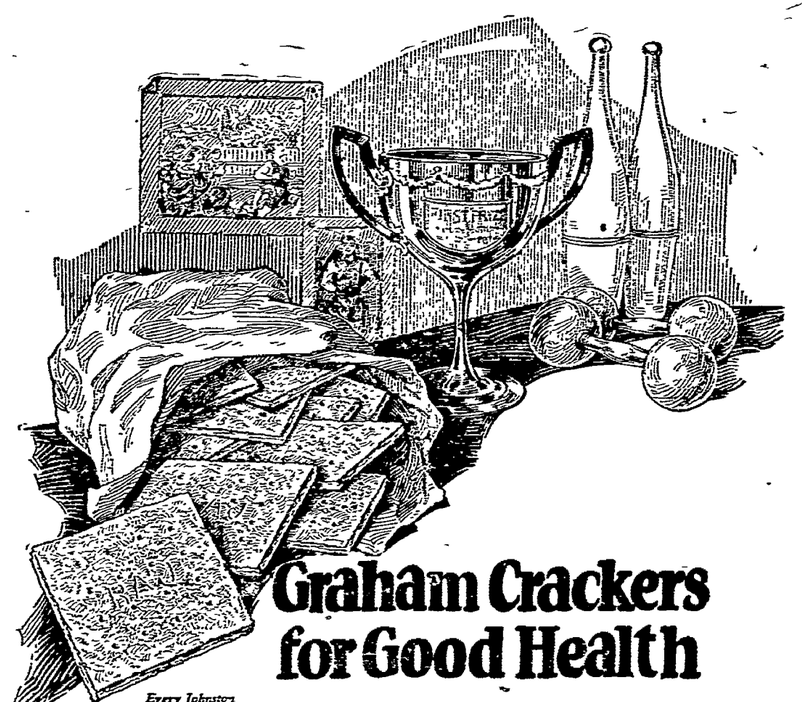

Every Johnston Graham Cracker is stamped R. A. J.

Graham Crackers for Good Health

GOOD health is the first requirement for success in the gymnasium or on the athletic field. And good health in ambitious, growing youngsters requires plenty of plain, simple food like Johnston's Graham Crackers. Give your children these crisp, appetizing crackers when they're hungry—at mealtime or in-between. Build up their strength and endurance for play or for work. Your grocer can supply you.

— Distributors —
JENSEN BROS. CO., Appleton

Johnston's Cookies & Crackers

NewspaperARCHIVE®
NewspaperARCHIVE®

Day's News of Wisconsin and Outagamie County

LITTLE CHUTE H. S. HONOR ROLL HAS 50 FOR NOVEMBER

Louis VerHagen, Julia Van Der Velden, Agnes Bos, Agnes Bouressa, Leaders

Special to Post Crescent

Little Chute—The honor roll of the Little Chute high school for the month of November contains 50 names. Seniors, Louis Verhagen 95, Lucina Hartjes, 94, Clara Pennings 94, Harriet Van Den Berg 92, Willard Van Handle 90, Dorothy Miron 89, Isidore Miron 88, Anna Van Dyke 87, Adolph Courchaine 86.

Juniors, Julia Van Der Velden 95, Irene Van Sustern 93, Ardell Couillard 92, Ida Van Leeshout 90, Catherine Hammen, 90, Regina Verstegen 90, Loretta Gloudemans 90, Bernice Gloudemans 90, Alice Jansen 88, Elva Van Den Berg 87, Chris Wildenberg 85.

Sophomores Agnes Bos 95, Clara Kilsdonk 93, Clara Wonders 92, Josephine Van Handle 91, Anna Wynboom 90, Theresa Wildenberg 90, Pearl Huntington 89, Ceil Gerritts 87, Howard Schnese 86, William Roche 85, George Caeser 85, Annsuvia Jansen 85, Victor Wiedenhaupt 85.

Freshmen, Agnes Bouressa 93, Olive Van Sustern 92, Margaret Gerritts 92, Arline Brainard 91, Johanna Jansen 90, Hazel Bohrn 90, Irene Gloudemans 90, Emma Van Den Berg 89, Cecelia Driessen 89, Eleanor Lucassen 88, Henrietta Brys 88, Gostina De Wildt 87, Everdine Lucassen 86, Clarence Driessen 86, Joseph Wydeven 85.

Mr. and Mrs. Martin Van Camp and son Richard called on relatives in Neenah Sunday.

O. L. Jones of Fond du Lac was a visitor here Tuesday.

Misses Clara and Marie Kees of Sherwood, were guests this week at the home of Mr. and Mrs. Joseph Koehn.

A daughter was born Monday to Mr. and Mrs. Frank De Groot.

Bernard Kilsdonk returned Monday to Hermansville, Mich., after a week's visit at his home here.

Mrs. John Bleir and family of Appleton spent Thursday at the Joseph Van Camp home.

Mr. and Mrs. George Geurts, Van Den Broek-st, entertained 40 guests at a dinner at their home Sunday evening. Among the out-of-town guests were: Mr. and Mrs. Henry Gloudemans and family and Miss Agnes Geurts, Appleton; Mr. and Mrs. Gregory Deering, Kaukauna; John Van Der Loop and Michael Killeen, De Pere.

Mr. and Mrs. Albert Van Mun of Kimberly, were business callers here Wednesday.

"Dick's Five" bowling team of this place journeyed to Sheboygan Sunday where they were defeated by the Sheboygan team by a score of 2695 to 2708. A return game will be played here at 2 o'clock Sunday afternoon, Dec. 9.

Mrs. Henry Van Den Eng of Oneida visited relatives here Wednesday.

EVENTS AT CICERO

Special to Post-Crescent

Cicero—Miss Elizabeth Schroeder, teacher in River View school, Cicero, is home this week on account of sickness.

Mrs. Willard Sherman of Rhinelander, is visiting relatives here and at Seymour.

Henry Tesch and family spent Thanksgiving with Mr. and Mrs. P. J. Graham of Seymour. It was the occasion of Mr. and Mrs. Graham's twenty-fifth wedding anniversary.

John Renke's home is again quarantined for scarlet fever.

Mr. and Mrs. McMullen and son Earl of Seymour, visited at Wellington Sherman's Sunday.

G. G. Spaulding and family of Shiocton, called on relatives here Sunday evening.

Mr. and Mrs. William Jensen and children of Seymour, spent Thanksgiving with the latter's parents, Mr. and Mrs. D. Johnston.

Mr. and Mrs. Charles Mueller gave a family dinner Sunday in honor of the latter's sisters, the Misses Anna and Emma Able of Chicago, who are home on a visit.

Several from here attended the funeral of Mrs. David Sherman at Seymour Wednesday afternoon.

Sunny Nook school was closed Tuesday afternoon on account of the death of one of its pupils, Mable Moore, 7.

Mrs. H. E. Spaulding called on her brother who is sick at Leeman Monday.

Mr. and Mrs. Elmer Johnston and son Floyd of Appleton, spent Sunday with relatives here.

Malen Krull purchased a new car last week.

WEDDINGS AMONG COUNTY'S PEOPLE

MING-LAWRENCE

Special to Post-Crescent

Hortonville—Friends here have received announcements of the marriage of Miss Catharine Ming, to James Lawrence of Chicago. Miss Ming was a former instructor in the local high school.

HOSIERY SALE

Thru my connection in the east, I am able to offer some very exceptional values in both silk and wool hosiery for men and women. I am making special prices for Christmas. What could be a finer Christmas present than a half dozen pairs of silk hose. Call and let me show you.

FADLO FREIJE
156 Appleton Street

KAUKAUNA NEWS

Melvin Trams — Telephone 329-J
Kaukauna Representative

MAILMEN GET HALF DAY OFF ON HOLIDAY

Kaukauna — Postmaster A. R. Mill has received an order from Washington that mail-carriers this year will be able to stop work at noon on Christmas day, for the first time in history giving the mail carriers a chance to eat their Christmas dinners at home at noon. The order will be carried out in Kaukauna but this will be the first Christmas since the inauguration of free delivery. Carriers will make their regular delivery in the morning but will be privileged to stop work at noon and those who have not received their mail will be required to wait until the following day.

Postmaster Mill urges patrons to mail their Christmas parcels early enough so that they will be delivered before Christmas day.

YOUTH SENTENCED TO REFORMATORY

Kaukauna — Walter Buerth, 15, adopted son of Mr. and Mrs. Charles Buerth, was committed to the industrial school for boys at Waukesha for three years by Judge A. M Spencer after the boy's arrest following a series of depredations. The youth's last act which was the direct cause of his arrest was to forge his father's endorsement to a check made out in favor of Mr. Buerth. After cashing the check which amounted to about $25, the lad fled to Menasha where he was picked up at the request of Chief of Police R. H. McCarty. In Judge Spencer's court Wednesday morning other complaints were lodged against the boy.

HAPPENINGS OF WEEK AT LEEMAN VILLAGE

Special to Post-Crescent

Leeman—Among those from out of town who attended the unveiling of the soldier monument here Sunday were: Mr. and Mrs. R. G. Sawyer, James Sawyer and Mr. Burdick, Shiocton; Mr. and Mrs. Carl Johnson, Black Creek; Mr. and Mrs. George Merkel, Appleton; Mrs. Hannah Hurlbert, Mr. and Mrs. Fred Falk, Mr. and Mrs. J. Haun and family, Nichols.

B. H. Ames is confined to his home with illness.

Mrs. Boone and granddaughter Lillian Schroeder of Appleton spent the weekend with relatives here.

Mr. and Mrs. H. F. Schroeder and daughters Marjorie and Virginia spent Thanksgiving with relatives at Appleton.

Mr. and Mrs. Carl Johnson of Black Creek, visited relatives here Sunday.

Mr. and Mrs. William Planert and children Viola and Glen visited at the Frank Dunst home in Seymour Sunday.

Ben Peterson and Henry Leeman autoed to Townsend Saturday.

Mrs. W. S. Greely visited at Cicero and Appleton Friday.

Miss Agnes Nelson who is teaching at Waukesha and Carroll Cooly of Appleton, spent the weekend at the home of Miss Nelson's mother, Mrs. J. C. Nelson

Mr. and Mrs. S F. Greely and children visited their daughter, Mrs. J. P. Roden Saturday and Sunday at Racine.

HAPPENINGS AMONG CENTER VALLEY PEOPLE

Special to Post-Crescent

Center Valley—Mr. and Mrs. John Bohl and daughter Emily visited at the W. F. Riehl home Thursday.

Mrs. J. L. Parker entertained at dinner Thanksgiving day. Those present were: Mr. and Mrs. Edward Wieseler and family, Hortonville; Mr. and Mrs. Earl Parker and Mr. and Mrs. John Priebe and family of Appleton.

Mr. and Mrs. Louis Sykes and sons Warren and Burton spent Thanksgiving day at the Thomas Henry home in Ellington.

Harvey and John Witt of Unity visited relatives in this vicinity the last week.

A number of people from here attended the bazaar and chicken dinner given by the Ladies Aid society of Immanuel Lutheran church of Black Creek Sunday.

Mr. and Mrs. John Laird and daughter Dorothy visited relatives at Beloit over Sunday.

Mr. and Mrs. Edward Volkman and children Arnold and Ruth, Harvey and John Witt and Raymond and Harold Knaack visited at the home of Mr. and Mrs. Robert Tiedt Thanksgiving day.

Mr. and Mrs. Anton Schmidt of Milwaukee are visiting at the John Riehl home.

Mr. and Mrs. Henry Wehrman and family of Pulaski and Mr and Mrs. Lee Keenan and daughter Gale of Green Bay called at the J. L. Parker home Sunday evening.

A son was born to Mr. and Mrs Herman Riehl last week.

Mr and Mrs. Edwin Pagel and daughter Viola were at Appleton Monday.

Miss Viola Pagel, who has been employed at the L. F. Knaack home the last three week's returned to her home Wednesday.

HEAR NOTED READER

Kaukauna—Students of the junior and senior high school were treated to a program Wednesday morning in the auditorium when Miss Hortense Nielsen, impersonator, read Drinkwater's "Abraham Lincoln." Miss Nielsen is considered one of the best readers available in this section of the country. Her rendition of "Abraham Lincoln" was pronounced by members of the high school faculty as one of the best programs of its kind ever heard in this city.

SEASON WAS SUCCESS FOR FOOTBALL TEAM

Kaukauna—A peppy and interesting meeting of Kaukauna post of the American legion was held in the legion hall Tuesday evening. A report of the condition of the football treasury was read by George Dogot. The season was a success financially. A report is being prepared for publication. The athletic activity of the organization will be continued during the winter. Plans were made for the formation of a hockey club and a basketball team. Anton Reith is chairman of the arrangement committee to round up members for a hockey team while Gerard S. Brenzel is in charge of basketball preparations. A supper was served, Ves Berenes acting as chef.

WARN CHILDREN TO KEEP GUNS AT HOME

Kaukauna—There is a city ordinance which prohibits the use of a firearm within the city limits. The ordinance has been disregarded recently and Chief of Police R. H. McCarty has issued a warning that arrests will follow if boys are found on the streets with guns in their possession. An incident occurred this week which might have resulted seriously when the bullet from a .22 rifle broke a window in the fourth grade room of Holy Cross school. The shot had evidently traveled a considerable distance. The lead was found between the two windows, its velocity not being sufficient to carry it beyond the window even after breaking the glass.

Chief McCarty investigated and was able to find the youth who fired the shot. He was not prosecuted but was warned against further use of his rifle in the city.

Social Items

Kaukauna — The Gourgen Verein held a meeting and smoker Tuesday evening at the home of W. F. Hohmann. The date for the dance to be given by the Verein at Nichols was set for Sunday evening, Dec. 9. Music will be furnished by the Neapolitan Club Entertainers of this city.

Ladies night was held at the Fox club Tuesday evening. About 40 persons attended. The evening was spent in social entertainment and dancing.

Mrs. Joseph Derus won first prize and Mrs. Mike Milton received second honors at schafkopf at a card party given Wednesday evening in Holy Cross church basement by the ladies of the congregation. The ladies were tied and it was necessary to "cut" the cards, to determine first and second honors. John Leick and Ben Hurkman won men's prizes. Prizes at five hundred were won by Edward Derrick and John Vande Loo.

Ten candidates were initiated at a meeting of Sacred Heart court, No. 556, Catholic Order of Foresters Wednesday evening in south side Forester hall. Mrs. Jeanette Lewis, district organizer, was officiating officer. About 75 ladies were present.

Mrs. John Hiting, 301 E. Seventh-st, entertained the Wednesday afternoon club at her home. Prizes were won by Mrs. John Heinz, Mrs. Peter Thelen and Mrs. Jacob Lummerding. The next meeting will be held in two weeks at the home of Mrs. John Heinz.

Relieve Piles Do It Now

Write for Free Trial or Send to Nearest Druggist for a 60 Cent Box of Pyramid Pile Suppositories—Their Soothing Influence is Remarkable.

If you are one of those unfortunates struggling with the pain and distress of itching, bleeding, protruding piles or hemorrhoids, ask any druggist for a 60 cent box of Pyramid Pile Suppositories. Take no substitute. Relief should come so quickly you will wonder why anyone should continue to suffer the pain of such distressing condition. For a free trial package, send name and address on coupon.

FREE SAMPLE COUPON
PYRAMID DRUG COMPANY,
628 Pyramid Bldg., Marshall, Mich.
Kindly send me a Free sample of Pyramid Pile Suppositories, in plain wrapper.
Name .....
Street .....
City ..... State .....

ROESLER CHEESE FACTORY IS SOLD TO APPLETON MAN

Thomas Day Pays $6,500 For Plant—Roesler Moves To Appleton

Stephensville—Thomas Day of Appleton has bought the Oscar Roesler cheese factory here and has taken possession. The consideration was $6,500. Mr. Roesler moved to Appleton and will live in the house Mr. Day vacated.

Mrs. William Geska was at Manawa to attend a party in honor of her mother's eighty-ninth birthday anniversary.

Mr. and Mrs. Curtis of Appleton, spent Thanksgiving at the James Van-Epps home.

Mr. and Mrs. George Schroth entertained at a spannferkel dinner. The guests were Mr. and Mrs. John Scroth of Appleton, Mr. and Mrs. Henry Schroth and daughter, Mr. and Mrs. John Komp and family, Edward Komp and children, Mr. and Mrs. Paul W. Beyer, Mrs. Herman Komp and son Frank, Frank Kippel, Raymond Gosse and John Schroth, Jr.

Mrs. Walton Cole of Elkhart Lake, called on friends here last week.

Mrs. Louis Steidl and Mrs. Charles Steidl visited Appleton Monday.

Mr. and Mrs. A. Kahler and Carl Schroth and sister of Hixton, spent Friday of last week at the Robert Schroth home.

A 10-pound son was born Dec. 2 to Mr. and Mrs. Robert Schroth.

Thirty full blooded Silver Wyandotte chickens were stolen from George Ross the first of the week.

Lloyd Levezow has taken employment at the Leonard Bentle cheese factory for the winter.

Miss Helen Morack is visiting relatives at Tigerton this week.

Mrs. Jame Prunty is visiting friends in Appleton.

DRUNKEN DRIVERS WILL GET 'LIMIT'

Watertown—In imposing sentence upon Fred Ebert, after he had pleaded guilty to driving a car while intoxicated, Justice Ferdinand Schmutzler declared that from now on he would impose the maximum penalty on all reckless and intoxicated drivers who are brought to his court.

Young Ebert was arrested by officers here after he had, it was charged, driven his machine through Main street in a way that endangered the lives of pedestrians and also made it unsafe for other autoists. He paid a fine of $100 rather than go to jail for six months.

INDIGESTION, GAS, STOMACH MISERY

Chew a few Pleasant Tablets Instant Stomach Relief!

The moment "Pape's Diapepsin" reaches the stomach all distress goes. Lumps of indigestion, gases, heartburn, sourness, fullness, flatulence, palpitation, vanish.

Ease your stomach now! Correct digestion and acidity for a few cents. Druggists sell millions of packages. adv.

Special Price
For Electric Lamps
FRIDAY AND SATURDAY

Double socket, well made. Very finely designed. These lamps are easily worth $15.00.

Sale Price $9.48

Appleton Tea and Coffee Company
937 College Ave.

FAIR ASSOCIATION DEFERS MEETING

Seymour Organization Will Hold Annual Session On Thursday, December 27

Special to Post-Crescent

Seymour—Seymour Fair and Driving Park association, which was to have met Tuesday, adjourned its meeting until 2 o'clock Thursday afternoon, Dec. 27. All members are expected to be present at that time.

There was a large attendance both nights at the minstrel show given by the American legion post here Monday and Tuesday. Local people who made up the cast played their roles well.

Prohibition officers visited Seymour Tuesday and are understood to have made several raids but the results could not be learned.

John Finkle of Appleton, visited his son Dr. R. C. Finkle, the first of the week.

The ladies of the Congregational church will hold their annual bazaar Friday, Dec. 7.

Ladies of the Methodist church obtained good results from their sale and supper Tuesday.

The nine year old daughter of Mr. and Mrs. John Burkholz, route 5, was taken to Deaconess hospital, Green Bay, Tuesday morning for an operation for appendicitis. Dr. W. Shepherd and the mother accompanied her.

Mrs. George Schamberg of this city was operated upon at St. Vincent hospital, Green Bay, Tuesday.

L. H. Tubbs, returned Tuesday from a business trip to Madison and Delavan.

George Muehl has returned from his visit in the southern part of the state.

NEWS CORRESPONDENTS WANTED

The Post-Crescent wants persons who are in touch with community affairs to act as news correspondents at Combined Locks village and Nichols village. Good pay for satisfactory work. Apply or write to State Editor.

DEALERS
Wanted live dealer to handle the famous Marvel Oil Burner for heating systems in homes, stores, apartment houses, garages, etc., in Appleton. References required.
Marvel Oil Burner Co. of Wisconsin
296—3rd St., Milwaukee, Wis.

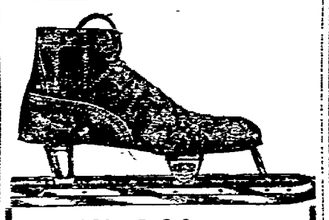

Alfred Johnson
Ice Skates
With shoes attached. Formerly $11.00. Reduced to
$9.25
Both Ladies' and Men's style. Buy now and avoid the Xmas rush.
"See Our Window"
J. ZICKLER
SHOE SHOP
568 Walnut-st Phone 343

FATHER SUICIDES AS DAUGHTER IS KILLED

By Associated Press

Darlington, Wis.—Stricken with grief when an accidental shot killed his little daughter, Mary, 7 years old, William J. McGowan, farmer near here, ended his own life by discharging his shotgun into his left breast.

That is the theory advanced by neighbors to explain the double tragedy revealed late on Tuesday, when the bodies of McGowan and the little girl were found in a field near his farm home, five miles south of here.

Mr. McGowan, accompanied by his little daughter, went out Tuesday afternoon for a hunting trip. Neighbors found the bodies about 6 o'clock. McGowan's corpse lay across the body of his daughter. She had been shot in the back of the head.

GREEN BAY ORPHANAGE BUILDS LARGE ADDITION

By Associated Press

Green Bay—An addition representing an expenditure of $100,000 is being constructed at the St. Joseph orphanage near here. The new building will provide laundry facilities, hospital rooms, a manual training department, a domestic science laboratory, a flower conservatory and a central heating plant. St. Joseph's is the largest diocesan orphanage north of Milwauke with about 200 children under its care.

Home-made Remedy Stops Coughs Quickly

The best cough medicine you ever used. A family supply easily and quickly made. Saves about $2.

You might be surprised to know that the best thing you can use for a severe cough, is a remedy which is easily prepared at home in just a few moments. It's cheap, but for prompt results it beats anything else you ever tried. Usually stops the ordinary cough or chest cold in 24 hours. Tastes pleasant, too—children like it—and it is pure and good.

Pour 2½ ounces of Pinex in a pint bottle; then fill it up with plain granulated sugar syrup. Or use clarified molasses, honey, or corn syrup, instead of sugar syrup, if desired. Thus you make a full pint—a family supply—but costing no more than a small bottle of ready-made cough syrup.

And as a cough medicine, there is really nothing better to be had at any price. It goes right to the spot and gives quick, lasting relief. It promptly heals the inflamed membranes that line the throat and air passages, stops the annoying throat tickle, loosens the phlegm, and soon your cough stops entirely. Splendid for bronchitis, croup, hoarseness and bronchial asthma.

Pinex is a highly concentrated compound of Norway pine extract, famous for healing the membranes.

To avoid disappointment ask your druggist for "2½ ounces of Pinex" with directions and don't accept anything else. Guaranteed to give absolute satisfaction or money refunded. The Pinex Co., Ft. Wayne, Ind.

Just a Few Christmas Specials

FOR HIM
Men's Pajamas in assorted colors and designs, at $1.98
Men's collar attached Shirts, checks, stripes, etc., at $1.49

FOR HER
Ladies' Boudoir Caps and Garters, at $2.49
Ladies Step-in Suits, Extra Fancy, at $2.49

A friend indeed is one who takes heed. So stop at "Raymond's" for all your needs.

RAYMOND'S
ON THE RAVINE
College Ave. West

BANKER URGES BUSINESS METHODS FOR CHURCHES

By Associated Press

New York — Installation of business methods in the Episcopal churches of America is the aim of Lewis B. Franklin, Vice President of the Episcopal National Council. Mr. Franklin, a prominent New York banker, believes there is no incompatibility between modern business and religion, and he has issued a call for 4,000 volunteers to serve as church business managers.

MOTHERS—
Don't you know you can turn a distressed, feverish, coughing child into a comfortable and happily smiling one simply by giving
CHAMBERLAIN'S COUGH REMEDY
No Narcotics

DIAMOND TIRES
32 x 4½ Cord S. S. . . $27.00
33 x 4½ Cord S. S. . . $28.00
Appleton Tire Shop

If Others Fail
TO CURE YOU
DO NOT GIVE UP, CONSULT
Dr. Geo. L. Gibbs
758 COLLEGE AVE.
Over Voigt's Drug Store
APPLETON, WIS.

I give free advice and examination to Sick, Diseased and Discouraged sufferers. Do not give up. Come to me. My curative method of treatment has proven successful after all other treatments have failed. I have specialized for years in the successful treatment and removal of Chronic, Nervous, Blood, Skin Stomach, Liver, Bowels, Gall-tones, Appendicitis, Piles, Hemorrhoids, Kidney and Bladder Diseases and my offices are fully equipped with modern Appliances, Serums, Bacterins, Anti-Toxins, Specific Remedies, Intravenous Medicines, etc., which I use in my daily practice.

NERVOUS
Diseases: restless, irritable, despondent, sweaty feet and hands, sleepy, or fail to sleep, bad dreams, shaky, dizzy, etc.

STOMACH
Diseases: sour, acid, burning, belching, constipation, bloating, heartburn, headaches, distress after eating, etc.

BLOOD
Diseases: eczema, psoriasis, itch, pimples, tetter, ringworm, sores, ulcers, boils, etc.

KIDNEY
and Bladder Diseases: pain in back too frequent, highly colored, burning urine, shreds, sediment, etc.

PILES
Fistula, hemorrhoids, bleeding, itching or protruding, entirely removed without operation, pain, danger or loss of time. "Honest treatment and advice given to all. You pay for results only."

Appleton Hours:
10 to 8 Daily, Thursdays, Fridays and Saturdays.
Sundays 10 to 12 Only

Oshkosh Office, 103 Main-St., Corner High-St. Hours 10 to 8 Daily, Mondays, Tuesdays, Wednesdays.

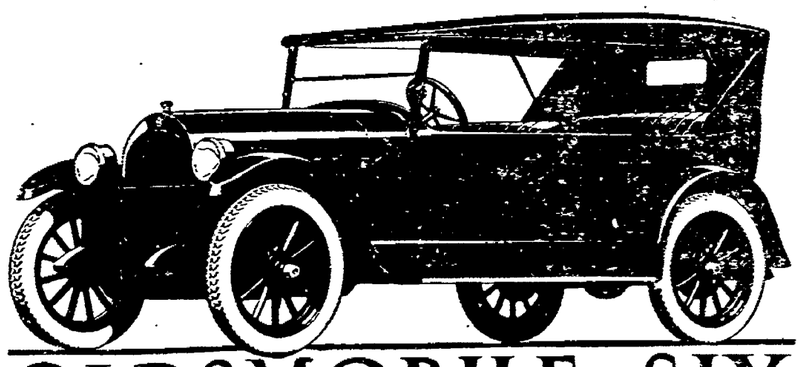

OLDSMOBILE~SIX
The Lowest Priced Six in the World — A Six Cylinder $750 At the Factory — Price and Quality the Best Obtainable
O. R. KLOEHN INC.
Phone 1629 — OLDSMOBILE — 972 College Ave.

Gloudemans-Gage Co.
APPLETON, WIS.
WHERE LOWEST PRICES PREVAIL
Phone 2901 Order Early!

Demonstration "Heinz" 57 Varieties
Friday and Saturday a demonstration of the good qualities of Heinz Products. Come in and lunch with us, it's Free

Butter— Fresh Creamery Per lb. 56c
Lard— Pure White Lard 1 lb. cartons 19c
Soap— Clark's Flake White 10 bars 48c
Macaroni and Spaghetti— 3 pkgs. 23c
Cookies— Mixed 25c Quality Per lb. 19c
Cranberries— Large Jumbo Size Per lb. 15c
Sugar— Fine Granulated 10 lbs. 92c
Cocoa— Original Dutch Milk Per lb. 29c
Sardines— Fancy in Cotton Oil 3 cans 29c
Eggs— Candled Storage Dozen 38c
Herring— Pickled and Spiced Per lb. 25c
Prunes— "Sunsweet" large size 2 lb. package 39c
Oranges— Sweet and Juicy Dozen 18c
Apples— "Wagner's" Wrapped Peck 55c
Cherries— 20 oz. glass jars 43c
Jello— All Flavors 3 pkgs. 29c
Xmas Trees— Nice Bushy Trees 50c 75c $1

NewspaperARCHIVE®

COUNCIL CUTS TAX RATE BUT RAISES GREATER REVENUE

City General Purposes Tax Higher Than Last Year—State, County Lower

(Continued from Page 1).

amount to $23.32 on every $1,000 of taxable property; the tax rate in the Second and Sixth wards will be $31 68; the rate in the Third and Fifth wards will be $33.46 and in the Fourth ward it will be $32.92. School taxes in the First district are $5,000 less; in the Second district they are $5,646 less; in the Third district they are $3,500 more and in the Fourth district they are $500 less. The average rate is $5.225, as compared with $6 13 last year.

In the levy of $181,417 for high school and other school purposes is included the high school tax levy of $105,000, also $41,452.41 for the vocational school, $3,500 as salaries for the superintendent of schools and the truancy officer, about $5 000 as the past payment on principal and interest of the old high school bonds, leaving the remainder for other school purposes. The entire amount requires a tax rate of $6.56 as compared with $5.68 last year.

The state and county tax includes the following items: State tax, $34,394.82; illegal tax, $23 43; county tax, $157,603 85; county schools, $21,740.40, making a tax rate of $7.76, as compared with $9.20 last year.

Among the larger items of the money that will be used for operating the city are $42,000 for the fire department and $30,000 for the police department. Last year the council fixed $39,000 for the fire department, but more will be needed this year, since a new car is to be purchased for the chief. The police department appropriation is $500 more than last year.

The council has estimated $16,000 for sewer construction. Last year $32,400 was agreed upon. The sum of $44,000 is made available for water works advance which includes water mains. Last year the council agreed upon $25,000 together with $13,400 for the last two months of the preceding year. But $53,000 was actually spent on water mains. The sum of $15,000 has been set aside for opening streets. The bridge construction fund which received $75,000 last year, will this year receive $109,000. In addition to this, $6 000 will be spent on the Lawe-st fill and $500 on the Cherry-st fill. Street cleaning will take $25,000 and street repair and maintenance $23,000. The entire budget for all street purposes is $154,000.

In addition to the general tax levy, special assessments are levied against certain property owners in the city for new improvement. This special assessment amounts to $43,592.62. A special assessment of $17 34 is made to collect unpaid water rents. Another item is $10,553 26 of retirement of street improvement bonds.

KNITTED GOODS MAKERS MEETING IN MILWAUKEE

George Packard of Appleton Superior Knitting Company, Joseph Weber of Weber Knitting Mills and Bert Dutcher are attending the annual convention of the western district of National Knitted Outerwear Manufacturers association held in Milwaukee, Thursday, Friday and Saturday. The association will be entertained at a theatre party Thursday night at the Palace theatre. Friday noon L. L. Newton of the Babson Statistical organization will talk to the manufacturers on the business outlook for 1924 The convention is being held in Hotel Pfister.

Autoist Hits Bicycle

A bicycle belonging to Robert Harman, 1237 Eighth st was damaged when it was struck by an automobile driven by L. F. Wendt, 514 Whitney-st, Kaukauna, at about 7 o'clock Wednesday evening at College-ave and Walnut st. The frame of the bicycle was bent, but the rider was not injured.

School Social

A program and box social held in Sleepy Hollow school District No 4, town of Liberty, the night after Thanksgiving day, netted the school $32 90, which will be used for purchasing school supplies Miss Lela Ziemer is teacher of the school

The Weather

FORECAST FOR APPLETON

(By Schlafer Cyclo-Stormograph)

Clearing, slight squalls, fair and cooler Friday.

FORECAST FOR WISCONSIN

(Official)

Fair tonight and Friday. Rising temperature.

WEATHER CONDITIONS

Weather generally fair. No important temperature changes

TEMPERATURES

	Yesterday's Highest	Lowest
Chicago	44	32
Duluth	40	28
Galveston	58	32
Kansas City	44	32
Milwaukee	40	28
St. Paul	44	28
Seattle	52	44
Washington	54	46
Winnipeg	40	28

RELIEVED BOY'S COUGH

Mrs. L. Van Belle, Pendroy, Mont., writes, "I like your Cough Medicine very well. My little boy, 6 years old, had a very bad cough and after using FOLEY'S HONEY AND TAR COMPOUND he secured relief." For coughs, colds and hoarseness there is no better remedy on the market today than FOLEY'S HONEY AND TAR COMPOUND. It has stood the test of time, serving three generations. Get the genuine; refuse substitutes. Sold everywhere. adv.

DAVID AND GOLIATH

Here is the long and short of it in the eighth grade in St. Bavo's School in Mishawaka, Ind. Homer Hallaert, left, is only 14—but he is more than six feet tall and weighs over 200 pounds. Yet his playmate, Karl DeGroate, a boy of his own age, is a diminutive little fellow. Homer is developing into quite a football player.

COUNTY OFFICERS GET HALF HOLIDAY

The order issued by the county board for closing the courthouse on Saturday afternoons throughout the whole year will not go into effect until Jan. 1. The half-holiday was requested by county officers and courthouse employes, following similar action in eight nearby counties.

The state law says that all county offices shall remain open Saturdays all day, but retains a provision whereby this rule can be changed with the permission of the county board. Heretofore the offices in the county building here have remained open Saturday afternoons except during the summer months.

It was advocated that if employers in other cities see fit to give half holiday on Saturday to their employes with the view of creating more efficiency during the other working days, the same would hold true of courthouse offices

Mr. and Mrs. Leo Schultz and daughter have returned to their home at Green Bay after a visit with Appleton friends

Dark Rings Under Eyes

For the relief of dark rings and blood shot eyes there is nothing better than simple camphor, witchhazel, hydrastis, etc., as mixed in Lavoptik eye wash. The quick action is surprising. Eye cup free. Voigt's Drug Store, 757 College-ave. In Black Creek by A. A. Gerl, druggist. adv.

TODAY — Fischer's Appleton

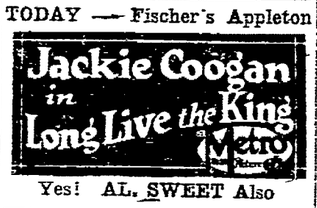

Yes! AL. SWEET Also

BADGER CORN CROP LESS THAN IN 1922

Production In United States Is Considerably Above 5-Year Average

BY W. F. WINSEY

According to the Wisconsin Monthly Crop and Livestock Reporter for November, the United States corn crop is estimated at practically three billion bushels. This is 5 per cent above last year's production and 3 per cent above the 5-year average production.

The average yield of corn for Wisconsin was 37 bushels per acre which is 7.5 bushels below last year's yield and 6.8 bushels below the previous 5-year average yield

The damage by frost to the corn crop was greatest in the southern part of the state. In the western part of the state 75 per cent of corn crop escaped frost injury, says the report.

The first figures used below in the case of each state show the yield of potatoes last year in millions of bushels and the second figures show the same facts for this year; New York, 37, 39 Minnesota 44, 38, Michigan, 38, 35, Maine, 22, 33, Wisconsin 41, 26, Colorado 18, 13, North Dakota, 18, 12, and Idaho, 16, 12.

Yields of potatoes in northern Wisconsin are above average, says the report but in a group of ten central and western counties, the yields are low due to drouth and early frost. The estimate for Wisconsin, it will be noticed by reference to the figures in the above paragraph is 26 million bushels compared to 41 million bushels last year.

The United States crop of sugar beets is estimated at 6,670,000 tons. Last year's production was 5,183,000 tons. In Wisconsin, the crop of sugar beets promises to be 138,000 tons compared with last year's production of 67,000 tons.

Interest in Debate

More than 15 Appleton high school students reported for preliminary debate work at the first meeting of those interested in debate at the high school at 4:10 Wednesday. All of the students interested in debate will do the reference work and assist with getting the material into shape. The tryouts will take place in two weeks.

FARMERS AT HAMPLES CORNERS DRAIN LAND

Hamples Corners — Drainage projects of considerable extent and importance have been in progress and are nearly completed by farmers living west of this place," says Charles Rolf.

Mr. Rolf, himself, has recently finished laying 440 rods of 5 inch tile on his farm. John Bohl installed 500 rods of tile ranging from 12 inches down to 5 inches Fred Bungert and Mr. Bohl joined in laying a 12 inch main to connect with the private drainage system of each. Lewis Timm put down 240 rods of tile and Ora Bungert is now completing the construction of a drainage system on his farm.

POCKET PACK (Humidor Tin of Ten)
ROI-TAN
A cigar you'll like
554

Tickets for
TONY SARG'S MARIONETTES
Memorial Chapel December 7th
Are Now on Sale at Belling's Drug Store
Prices for Adults, BOTH Performances
55c, 83c and $1.10
MATINEE PRICES for Children
28c and 55c
Tickets Include Tax
AFTERNOON
Hansel and Greta
Red Riding Hood
Royal Juggler
Ching and Chang
EVENING
DON QUIXOTE
Management — Gladys I. Brainard

THE NEW BIJOU THEATRE
FRANK COOK Manager

LAST TIMES TODAY
MAY ALLISON
— IN —
"THE WOMAN WHO FOOLED HERSELF"
— AND —
HAROLD LLOYD
— IN —
"HIGH and DIZZY"

FRI. — and — SAT.
EARLE WILLIAMS
— IN —
"BRING HIM IN"
A Story of the Royal Northwest Mounted Police
— AND —
LARRY SEMON
— IN —
"DULL CARE"

ALL SEATS - - - - 10c

ELITE---TODAY
Positively the Last Times This Picture Will Be Shown in Appleton
Flaming Youth
FRIDAY AND SATURDAY
"Her Accidental Husband"
ALL-STAR CAST
Miriam Cooper, Mitchell Lewis, Maude Wayne, Forrest Stanley, Richard Tucker, Kate Lester

MAJESTIC Today -- Fri. -- Sat.
JAMES OLIVER CURWOODS
Popular Magazine Story
"THE MAN FROM TEN STRIKE"
SUPPORTED BY
GUY BATES POST
Who Appeared in "The Masquerader" — and "Omar the Tentmaker"
THE COMEDY SUPREME
"PAT'S PATENT"
Chas. Murray — Mary Anderson
All Seats 25c

OVERCOATS!
Save $10 to $20
The man who desires the greatest possible value for the price he pays will be decidedly interested in these OVERCOATS! Their high grade materials—their superior workmanship would justify a much higher price.
Come See With Your Own Eyes What We Are Offering For
$22.50 $25 $27.50
Harry Ressmann
694 APPLETON STREET
Buy Out of the High Rent District and Save Money

HASSMANN - FERRON
WEST SIDE
980 COLLEGE AVE.

Comfy Slippers
For Mother Dad and Kiddies
Let Us Show You Our Many Styles at Moderate Prices
A Practical Gift For All

Xmas Gifts Men Like
Nusylk Shirts $3.50
Neckwear 65c to $2.00
Mufflers $1.25 to $3.50
We will gladly wrap any parcels for parcel post FREE OF CHARGE.

Today at FISHER'S APPLETON

AL. SWEET AND HIS BAND
Makes it Better!

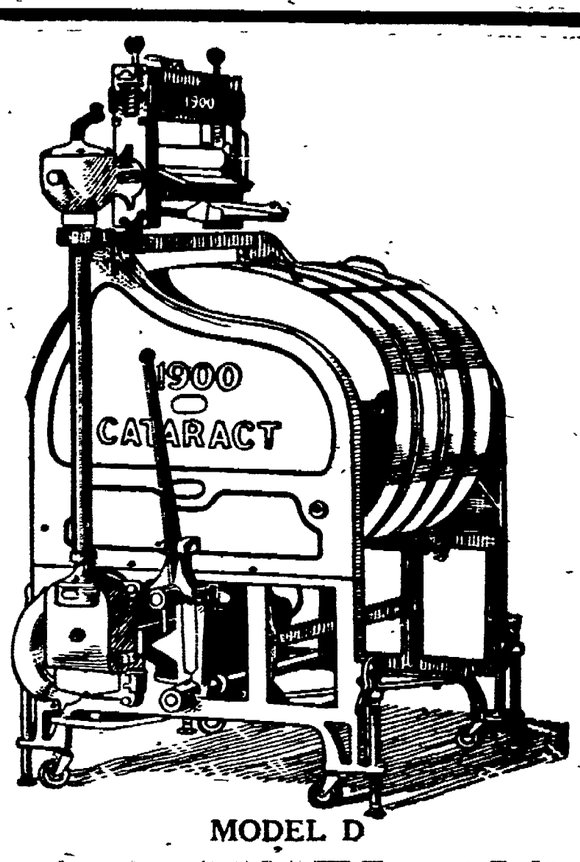

MODEL D
ANOTHER BIG SPECIAL
$45 Reduction
On the Time Price of the Famous Model C
"1900" Cataract
GOLD MEDAL WASHER
As Compared to 1921 Prices
NOW $145.00 ON TIME
No Extra Charges
$5.00 DOWN — NOTHING MORE UNTIL FEBRUARY
OR A $10.00 DISCOUNT FOR CASH
This is the washer that sold for $190.00 2 years ago or $165.00 last year.
The one that took Milwaukee by storm, that broke all sales records in Wisconsin—First place in the three largest cities.
THE MOST SOLD WASHER IN THE STATE!
THE MOST POPULAR—THE MOST USED!
The greatest value with a record of achievement behind it!
NOT JUST AN EXPERIMENT
but with thousands and thousands right here in use in Wisconsin over a period of years of top service—and we guarantee it today to be the GREATEST VALUE on the market.
We offer it to our patrons as such—with a positive guarantee of satisfaction.
WE ARE HERE TO STAY
WE KNOW VALUES
We give you not only the best, but our service is second to none.
This is the Logical Place to Buy GAS and ELECTRIC Appliances
PLUS SERVICE — TRY US!
You Will Always Find Us on the Job
PHONE 1005
Wisconsin Traction, Light, Heat & Power Company

NEWSPAPER ARCHIVE®

MONEY TROUBLE LED SAILSTAD ASTRAY, IS PLEA

Mystery Man Confesses Burning Body Of Friend To Avoid Detection

(Continued from Page 1)

to his confession to District Attorney Anglim and Sheriff J. R. Harris. He told the authorities he had no other motive than to provide for his wife and children. The confession made public Thursday said

"My true name is Edward J. Sailstad. In 1918 I was living in Eau Claire, Wis., with my wife and two children. Eau Claire is about 200 miles from Lake Nebagamon where I burned the body of Allen McPhee. In 1919 I was president of the Microtone Phonograph Co. in Eau Claire. Business began to grow bad and I turned to my friends and relatives for financial assistance. In spite of their assistance I began to realize that my company was due for a crash. I then began to think of dropping from sight, leaving no word with my wife or any friend. With this thought in mind I began to look about and wait until some one died in the neighborhood of my stature, one who was without friends or relatives. I began to think that it would be easy to substitute a body for my own, burn it and make a clean getaway

CARRIES OUT PLOT

"On Aug. 17, 1920, I left Eau Claire and went to Douglasco, on a supposed business trip. At Lake Nebagamon I learned that on Aug 12, Allen McPhee, a casual friend had been burned that very day. I went to the cemetery and found the sexton who proved to be a friend of mine. He showed me where McPhee had been buried and I made a note of it, thinking that McPhee, who I remembered was about my build would fit with my purposes. I intended to return, dig up McPhee's body and burn it as my own and disappear.

"I hurried around that afternoon and rented a cottage. About 2 o'clock on the morning of Aug. 20, I returned to the cemetery, found an old shovel and dug up McPhee's body. I took the body from the casket, carried it to a gravel pit nearby and buried it. I then returned to the empty grave, dumped the empty casket into it, filled the grave and did my best to make it appear that the grave had not been tampered with.

"The next day I dug McPhee's body from the gravel pit, wrapped it in canvas and carried it to a roadway near the cemetery, placed the corpse in my automobile and drove to the cottage I rented. I then carried the body to the second floor of the cottage and placed it on the bed. Then I put my ring on one of McPhee's fingers, my watch in his pocket and other trinkets in other pockets to make it appear that the body would be identified as mine after I burned it.

SETS FIRE TO BED

"Then I set fire to the bed mattress and as the smoke and fire grew bigger I ripped the canvas from the corpse. The sight of the face of my friend, casual friend that he was, completely unnerved me. When I came to my senses outside the houes I still had the canvas in my hand. I looked back at the cottage but the fog was so thick that I couldn't see whether the house was burning or not. I fled from the scene in terror. To this day I don't know whether the house was burned down or whether the body was burned up. All I wanted to do was to get away from that cottage and forget

"I walked all the way to Allouez, a suburb of Superior, Wis., and then took an Omaha train to Chicago. I was so scared that I did not even dare to look at a newspaper. I was afraid that I would go crazy if I read anything about the burning of the cottage and McPhee's body, even though I was hopeful that the charred body would be identified as my own.

MET NO FRIENDS

"When I left I had been paying premiums on a $20,000 life insurance policy, which had been made out to my wife as beneficiary. I never have learned whether my wife ever realized a cent on the life insurance policy. I have never written her a line nor have I ever written to any of my friends or relatives. I have never seen any one who knew me back in Wisconsin.

"When I fled from Lake Nebagamon, I left my automobile standing in the roadway in front of the cottage I had rented. I wanted to make it appear that the body in the cottage was mine. I wanted the authorities to think that I fell asleep while smoking or something of the sort and was burned to death.

"After reaching Chicago, I thought the best thing to do would be to go out west. Gradually I made my way west working as a waiter in various cities.

"I never realized a cent from my attempt to deceive everybody by burning McPhee's body. All I wanted to do was to get away

DETAILS ARE LACKING

Superior—Details of the search for Edward J. Sailstad, Douglas county "mystery man" arrested Wednesday night at Napa, Calif., after a three years' search, were lacking here Thursday. It was indicated however that credit for the arrest would go to some "unknown" from the ranks of the special agents employed by the New York Life and Travelers Insurance Co.

It was these two insurance companies which from the outset contested the claims of the "widow," Mrs. Leona Sailstad Richardson, to the $60,000 in policies carried by Sailstad. The claims were still being fought bitterly, having been carried to the federal appellate court at Chicago, when the report of Sailstad's arrest was received.

First news of the arrest of Sailstad was received here early Wednesday evening when the report was flashed through the air by radio. A Superior "fan" picking up the report advised the police. This report, preceded by considerable time, as near as can be learned, the official advices received by authorities.

CAL'S FRIENDS CHEERED BY HI'S DAKOTA DEFEAT

White House Expected Coolidge Victory In Preference Ballot

(Continued from Page 1)

is regarded by Mr. Coolidge's friends as quite a feather in his cap. Indeed it is reliably reported that within the next 24 hours Republicans in another state hitherto friendly to Senator Johnson will indicate their preference for Mr. Coolidge.

All this happens at an opportune time as members of the two houses of congress are assembling. Many of them will play an influential part in the selection of delegates to the Republican national convention and the psychological effect of South Dakota's action will, from the Coolidge campaign viewpoint, be considerable.

South Dakota originally favored Mr. Coolidge for vice president but the agricultural discontent in the Republican party has developed since 1920 so that endorsement at this time is of much more significance at the present time when the regular Republican leaders have feared that their most perplexing problems would come out of the camp of the western Republicans.

AWAIT COOLIDGE MESSAGE

Perhaps the most important developments, however, in the national political situation will follow the delivery by President Coolidge on Thursday of his message to congress. While the document has been distributed in confidence to the newspapers of the country and is to be held until released for publication when Mr. Coolidge begins speaking, many members of the senate and house have read the message and are talking about it among themselves. Their comment can not be published until after the message is released to the public. The message will create a considerable amount of talk and may even affect the wavering lines of Republicanism in congress, either making the cleavage wider or tending to draw some of the groups closer to the titular leader of the party in the White House, though it is impossible to forecast the result until the public has read and digested Mr. Coolidge's recommendations.

Rheumatic Pains Go Swollen Joints Vanish

Rhenma—The Only Safe and Quick-Acting Remedy for Rheumatism, Gout and Sciatica. Money Back If it Doesn't Satisfy.

Thousands of sufferers have freed themselves from the bondage of rheumatism rid themselves of the torturing pain; reduced the swollen joints; thrown away canes and crutches, and from helpless beings became able to work and be of use to themselves and their families

They took Rheuma; the modern enemy of rheumatism, lumbago, sciatica, arthritis, gout and chronic neuralgia.

Don't be skeptical about Rheuma. You will know in a few hours after beginning the treatment that the poisonous uric acid is leaving your system through the natural channels. You will feel better in a day; you will know you are going to be helped in less than a week.

Don't think because Rheuma is not expensive that it won't bring you back to health. There is no guess work about it. That's why Scheinz Bros. and good druggists everywhere sell it with guarantee of money back if it does not give quick and blessed relief almost at once. adv

Choice
XMAS TREES
50c to $1.00
Scheil Bros.
Tel. 200

TODAY — Fischer's Appleton

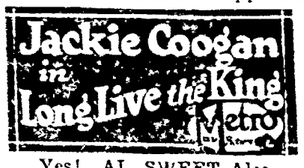

Yes! AL. SWEET Also

COURTNEY HEADS H. S. GRID SQUAD

Lawrence May Meet Iowa On Grid Next Year, Announced At Banquet

Clifford Courtney was elected captain of the 1924 football team of Appleton high school at the banquet for Lawrence college and Appleton high school grid teams at Kaukauna Wednesday evening. The Lawrence captain was not elected because the technicality of submitting names to the board of control was overlooked. The names of possible team captains must first be passed upon by this board before an election can be made.

Announcement was made at the banquet that Lawrence probably will play the University of Iowa next year. The telegram asking for dates was read to the teams. The hosts at the party were Lee C. Rasey and Leon C. High for the high school boys and Howard P. Buck for the college men

The two teams were seated at the same table and were so arranged as to make no distinction between the high school and college players. Both had an opportunity to know the other and the joint banquet was considered a success.

BIRTHS

A daughter was born to Mr. and Mrs. William Schinke, 940 Morrison st. Friday night.

ELKS NAME COMMITTEE FOR "KIDS'" CHRISTMAS

A committee composed of Major C. A. Green, D. P. Steinberg and Charles Emder was appointed at the meeting of the Elks Wednesday evening to take charge of the annual Christmas party to be tendered the "kiddies" of Appleton.

The entertainment committee composed of Edgar Schommer, Don C. Dickinson, Lester Balliet and C. C. Baker has arrangements well under way for a New Years dance which will be given New Years eve.

Mrs. Mabel Ellsworth, who has spent the last ten days in Chicago, has returned to her home, 509 North st.

William Mueller, 750 Bennett st. has returned from Chicago, where he spent the weekend with his mother.

Brunswick
PHONOGRAPHS AND RECORDS

A Brunswick Console Model especially adapted for small homes

Plays all records without Metallic Harshness

$150

$5 DOWN AND $5 PER MONTH

IRVING ZUELKE

Brunswick and Victor Dealer

Do You Know Merchandise?

MERCHANDISE methods change with the seasons. Business executives and sales persons cannot vie competitively and reasonably profit, unless properly informed on timely MERCHANDISING — THE LIFE OF BUSINESS!

James W. Fisk, Merchandising Counsel of the Milwaukee Journal, will acquaint you with the subject "MERCHANDISE KNOWLEDGE THAT BETTERS BUSINESS."

JAMES W. FISK POINTS THE WAY!

Throughout the county Mr. Fisk has attained prominence as an expert and authority on Merchandising and Advertising. He will tell you how to better serve your customers, increase sales, lower expenses, secure bigger profits and adequate control.

LAST MEETING MONDAY, DEC. 10th

Sales and business people are cordially invited to the evening lecture at the Appleton Vocational School at 8:00 O'clock.

NOONDAY LUNCHEON TALK AT 12:15 in the French Room, Hotel Conway, for business executives. Subject: "MERCHANDISING CONTROL THAT KEEPS STOCK DOWN." Secure tickets for Noonday Luncheon at the Chamber of Commerce.

Your Last Chance to Hear the "Business Builder"

Maintained by The Milwaukee Journal

Presented by The Retain Division of The Chamber of Commerce and the Appleton Post-Crescent

JUST RECEIVED
A Large Importation of
COSTUME ACCESSORIES

Those fascinating **French** trifles which are so important to the smart costumes, in new and different guises. Undeniably **Parisian**—they add the final touch of individuality.

Necklaces—Soutoirs—Earrings and **Combs. Exquisite Bags** for street and evening wear.

Gift selections made now will be held until Christmas on a small deposit.

SPECTOR'S
JEWELERS — OPTICIANS
Cor. College Ave. and Appleton St.

CLOSED CAR COMFORT

Equipped with a heater of exceptional capacity, and with doors and windows snugly weather-stripped, the Business Sedan is invitingly warm on the coldest days.

You discover, too, that the seat-backs are perfectly tilted for maximum ease; that the seats themselves are generously deep and upholstered in blue Spanish leather of the finest quality.

These impressions of interior comfort are further emphasized when the car gets under way, and you experience the admirable balance and buoyancy of the new spring suspension.

WOLTER IMP. & AUTO CO.
Business Sedan—$1250 f. o. b. Detroit—$1355 Delivered

NewspaperARCHIVE®

COOLIDGE BLOCKS LEAGUE BUT BACKS WORLD COURT PLAN

Throngs Crowd To Capitol To Hear President's First Message

(Continued from Page 1).

tablished by Mr. Wilson and pursued by Mr. Harding. He spoke in the house chamber, standing at the clerk's desk in front of the speaker's dais, where he had sat as vice president on the occasion that his late chief addressed congress.

CROWDS THRONG CAPITOL

There was an unusual demand for tickets to the house galleries to hear the first speech of the new president and standing room was at a premium long before he began to speak.

Outside on the capitol plaza another large crowd heard the address through an amplifying device, and at the same time it was carried throughout the entire country by radio.

House officers were directed to clear the floor of persons not entitled to admission just before the president's arrival.

Mrs. Coolidge sat in the executive gallery. She had arrived before the house assembled at noon and received an ovation from the galleries and floor.

Senators, representatives and spectators stood and applauded when the president appeared The applause expanded into cheers from the Republican side, as he shook hands with Speaker Gillett and President Cummings of the senate and bowed to his audience.

The chief executive spoke slowly and deliberately with out effort at oratory. The first applause came when he declared the United States saw no reason to limit its own freedow and independence of action by joining the league of nations.

There was scattering applause as Mr. Coolidge declared for the world court, but with reservations. A declaration against recognition of the Russian soviet government brought further manifestations of approval as did the president's announcement that he did not favor cancellation of the foreign war debts, and his announcement of "unqualified approval" of the Mellon tax program.

MYSTERIOUS EXPLOSIONS PUZZLE WORCESTER COPS

By Associated Press

Worcester, Mass.—Mysterious explosions which have been occurring almost continuously since last Friday behind walls in the home of William Hudson, have baffled state and city inspectors. The explosions, described as similar to exploding machine gun bullets have been heard by Major Paul B. Moulton, a state chemist who lives next door.

Plaster has been knocked from the walls Major Moulton expressed the theory that the heating plant might be connected with the phenomena. Workmen made a hole in the wall Wednesday night but found nothing to indicate the cause of the explosions.

The city's chief of police, the head of the fire department and a building inspector spent one night in the house without hearing anything unusual.

CATTLE MAKE WAY FOR CORN AT CHICAGO SHOW

By Associated Press

Chicago—Live stock will momentarily step from the center of the stage at the international livestock show here Thursday while judges select the best corn produced in the United States during 1923.

The champion corn growers will line up in the blue ribbon row with the producers of the world's best cattle, horses, sheep and swine. Judging of the 11,000 entries is to continue throughout Thursday.

CRAIG THINKS CLEMENCY MEANS COMPLETE PARDON

New York—Comptroller Charles L. Craig is expected to decide within the next 24 hours whether he will accept or reject the remission of his sentence to 60 days in jail for contempt of federal court which was granted by President Coolidge. Mr. Craig in a statement Wednesday declared he considered the remission of sentence a "full and complete pardon," but would not determine his action until he had seen a copy of the document.

FOREIGN MARINES TAKE CANTON CUSTOMS HOUSE

By Associated Press

Hongkong—Marines from foreign warships anchored off Shameen, the foreign settlement of Canton have landed and taken possession of the customs house, fortifying themselves with machine guns, according to advices received here.

Six foreign gunboats are known to be anchored off Shameen. They include the two American vessels, the Asheville and Pampanga.

Canton, military objective of the north China forces, has caused much internal disturbances during the past few months. Martial law recently was declared throughout the city.

TODAY — Fischer's Appleton

Jackie Coogan in Long Live the King Metro

Yes! AL. SWEET Also

KEEP OUT OF HER WAY, BIG GAME!

Yes, she shot it herself. Gladys Reynolds says she wasn't a bit scared when she saw Bruin ambling toward her in the woods of northern Oregon. She just simply aimed and fired. And down went Mister Bear. He weighed 230 pounds.

SEEK TO ESTABLISH IDEAL UNIVERSITY TO HONOR LINCOLN

Home Town Of Emancipator Originates Plan For College For All

By Associated Press

Springfield, Ill. — A university for everybody, rich and poor, open day and night seven days a week, this is the ideal before the incorporators of the Abraham Lincoln University now being founded by the citizens of Lincoln's home town.

At meetings already held to further the idea of a national university for everybody, labor leaders and capitalists sat side by side. Among the men aiding in fostering the Lincoln university are former Senator Lawrence Y. Sherman, Republican national committeeman for Illinois; John H. Walker, president of the Illinois Federation of Labor, Jewish rabbis, Protestant ministers and Catholic priests.

A fund of $1,000,000 is to be raised this year, according to Dr. E. E. Hagler, chairman of the university committee, and it is planned to open the new institution in September, 1924.

The ideals of the university will be Lincoln's ideals, Senator Sherman said, and its founders hope to make it a self-help institution where anybody who wants to learn, regardless of his bank account, can study night and day and Sunday, if he cannot come at the other times.

"In the classroom there is to be an honest search for truth," he declared. "The final word has not yet been said on morals, politics and economics. A teacher may agitate against existing institutions as much as he likes, provided only that he does not advocate reform by bloodshed and other forms of violence.

"When the country is at peace there is no part of our system which will not be the better for an exchange of ideals and free criticism freely and sincerely given. We want to instill individuality of thought and personality in the students."

An example of the interpretation of Lincolnian ideals by his fellow townsmen was evidenced at one of the meetings, attended by 200 citizens, when someone proposed that the policy of the new university be to support the government against "its enemies." The meeting promptly vetoed a proposition so phrased.

"The form of our present government is not the last word," Dr. Hagler replied. "The American political institution must be elastic. We do not want to stand firmly for things as they are and deny the need of progress."

When the question of calling the institution a Christian university came up, some non-Christians on the committee objected. The policy finally adopted was to make the university Christian in the ethical sense, for the school itself will be strictly non-denominational, the committee has promised.

The ultimate hope of the founders is to make Abraham Lincoln university a national university, according to Dr. Hagler, but for the present the project and the finances of the proposed school will be furthered and supported by Springfield citizens.

NEW RENDERING OF BIBLE TRIED FOR CENTURIES

Latest Attempt is Translation Into Every Day English By Chicago Man

By Associated Press

Chicago — While ministers and laymen are discussing the translation of the new testament by Professor E. J. Goodspeed, University of Chicago, into every day English, a long row of ancient Bibles at the Newberry Library here offers evidence that the same controversay has been going on at least 600 years, according to Pierce Butler, authority on early printing.

The Newberry contains virtually all the originals on the subject of how the Bible should be rendered in English. Many of them are suggestive of the old days when translating the Bible did more than cause criticism of the translators.

The first one published in English was Wiclif's new testament, 1380, manuscripts of which are extremely rare. The only reason Wiclif died in his bed was that he had so many followers that nobody dared touch him, said Mr Butler. Like Professor Goodspeed, Wiclif and his disciples wanted a translation in every day speech.

This is an explanation from the 60 page defense of the plan which appeared in later editions: "First it is known that the best translation is out of Latyn into English, to translate after the sentence, and not only after the wordis, so that the sentence be as opin, either openere, in English as in Latyn, and go not fer fro the letre."

Although this ancient manuscript is not at the Newberry, the Bible of the next man who tried his hand at what he called "plough boy English" was William Tyndale, who later met death for his act. Not the least of the criticisms made against him was that he eliminated various terms dear to the hearts of the clergy.

Then came Myles Coverdale, 1537, who got out an English edition with the authority of the king and with the beloved terms replaced. Two years later came the so-called Great Bible.

There are many other Bibles in the Newberry collection that recall vigorous criticism. The Bishops' Bible 1568, pleased as a translation, but the pictures shocked the devout—Leda with her swans sprawled across a page, and a cut of the Earl of Leicester, whose relation to the subject was considered somewhat dubious.

The Geneva Bible, translated by Protestant refugees after the accession of Queen Mary, still bears the name of "The Breeches Bible," because in the story of Adam and Eve the first man and woman are said to have made themselves breeches from fig leaves. The Douai Bible was printed by the English Catholics in 1609-10, refugees in their turn. This version is said to be an almost literal translation of the Latin Vulgate.

It is sometimes known as the "rosin Bible," because the familiar line, "There is no balm in Gilliad," is translated "There is no rosin in Gilliad." In another version the construction is "There is no treacle in Gilliad."

"All translations should be made into every day English," Mr. Butler said. "Modern scholars know that the Greek of the new testament is vernacular Greek, that is, the Greek of the people, and not the literary language. Why, then, should not English translations be in homely every day speech?"

Getting Too Fat? Try This—Reduce

People who don't grow too fat are the fortunate exception. But if you find the fat accumulating or already cumbersome, you will be wise to follow this suggestion, which is endorsed by thousands of people who know. Ask your druggist for Marmola Prescription Tablets and follow directions. One dollar is the price the world over. Get them from your own druggist or send price direct to Marmola Co., 4612 Woodward Ave., Detroit, Mich. By doing this you will be safe from harmful drugs and be able to reduce steadily and easily, without starvation diet or tiresome exercise. adv.

CUTICURA HEALS ITCHY SCALP

Pimples Broke Out. Spread to Face. Hair Fell Out.

"My trouble began with an itching and burning of the scalp. Later pimples broke out and when I scratched them sore eruptions formed on my scalp and around the edge of my hair. The pimples spread to my face and were very annoying. My hair fell out until I could hardly put it up, it was so thin, dry and lifeless.

"The trouble lasted about four months before I began using Cuticura Soap and Ointment. I continued using them and now I am completely healed." (Signed) Mrs. C. E. Morgan, Bunceton, Mo.

Use Cuticura Soap, Ointment and Talcum regularly for every-day toilet purposes.

Samples Free by Mail. Address: "Cuticura Laboratories, Dept. H, Malden 48, Mass." Sold everywhere. Soap 25c. Ointment 25 and 50c. Talcum 25c. Cuticura Soap shaves without mug.

BOHL & MAESER'S

SPECIAL SALE ON HEAVY

Rubber Footwear

Men's 12 inch Goodrich Rubbers at $4.35

Youths' 12 inch Rubbers at $2.85

Men's 16 inch Goodrich Hippress Rubbers. First quality at $5.00

Men's All Rubber Kattle King, 4 Buckle, wool lined. Lowest price in town. Special at .. $3.75

Boys' 12 inch Rubbers at $3.25

Ladies' 4 Buckle Arctics to fit all shoes. Special price $2.95

Men's Heavy 4 Buckle Arctics, Goodrich make, red sole. Best quality at $3.69

Men's 1 Buckle Arctics, light dress or heavy weight. All go at $2.00

Men's and Boy's Heavy Wool Socks and Leggings

At Side Street Prices

On APPLETON ST. Out of the High Rent Zone

— Quality Merchandise at Lowest Prices —

The Line That Sets The Pace

Pioneer Coaster Wagons

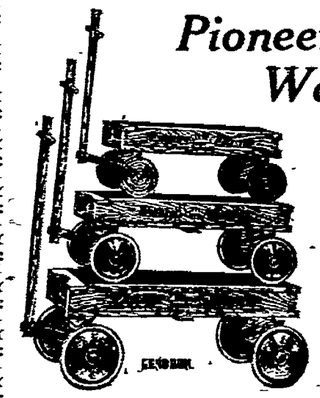

Runs very fast because it has roller bearing double disc wheels. Material, finish and workmanship the very best. Made in three sizes. Prices

$7.00 to $10.25

Velocipedes

Tubular Truss Frame

Seamless steel tubing with malleable joints, riveted and hand brazed. Prices range from

$13.00 to $16.00

Toy Automobiles

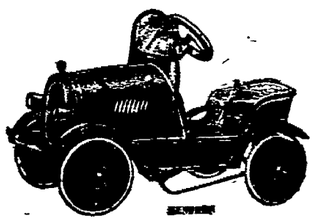

Honk, honk, here is the Speed Wagon. It is a very attractive automobile. Has double disc steel wheels, rubber tires, wind-shield, fenders and bumper. Prices range from

$8.00 to $43.00

Doll Carriages

The biggest and finest selection of Doll Carts in town. Made of the finest reed and fibre. Prices range from

$3.50 to $25.00

Children's Desks

Made of oak in the golden and fumed finish. Desk and chair, complete for

$6.75 to $13.50

Toy Bikes

Made up with the pedals and handle bars. Prices range from

$3.50 to $5.75

Truss Framed Velocipedes

Rubber Tired Velocipede of the heavy kind. Comes in three sizes. Prices range from

$3.75 to $9.00

Brettschneider Furniture Co.

HOME OF PIONEER TOYS

Appleton Wisconsin

TODAY — Fischer's Appleton

Jackie Coogan in Long Live the King Metro

Yes! AL. SWEET Also

Buy More of **BURT'S** Home-made CANDIES

They're Fresh and Pure

Formerly The Princess

Woman's Club Next General Meeting, Tues., Dec. 11

At PLAYHOUSE

Girl Scout Talk by Mrs. Ann Hynes, Regional Scout Director.

All mothers of girls of scout age invited.

Piette's Grocery

TEL. 511 1086 COL. AVE.

Just received one hundred fancy CHRISTMAS TREES. Before buying come and look at our stock.

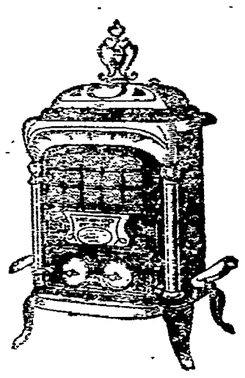

A Great Heater

It Will Burn Wood or Coal Equally Well

And is very economical in the amount of fuel it consumes.

The Fire Pot is Large and Strongly Built

You'll find this heater real attractive for it is finished with bright, cheery nickle

The Price is Moderate

Reinke & Court

HARDWARE

NEWSPAPER ARCHIVE®

KING ALFONSO BENDS TO KISS COFFIN OF NOTED MAN

It isn't often a king will bend to kiss a coffin, but King Alfonso of Spain did it over the remains of Colonel Primo de Rivera, brother of the present "Dictator." The Colonel died in Morocco two years ago, but the body is just being interred in his homeland.

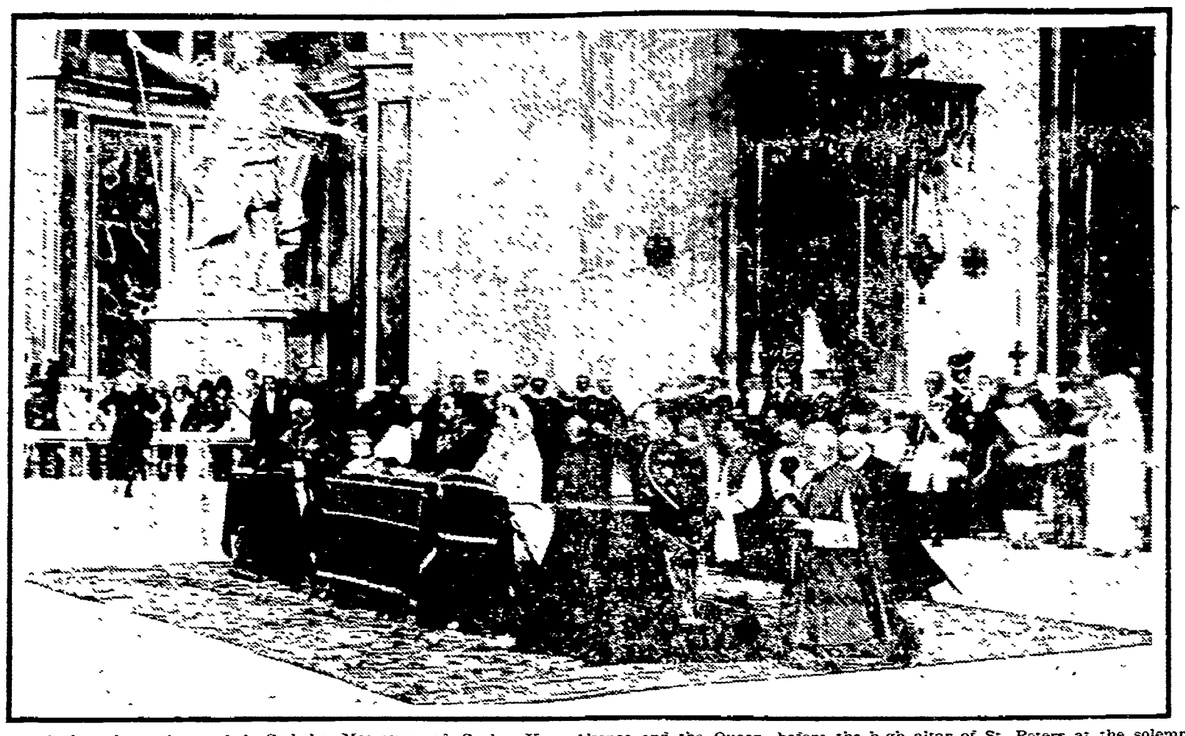

This exclusive photo shows their Catholic Majesties of Spain, King Alfonso and the Queen, before the high altar of St. Peters at the solemn high mass on their arrival in Rome. They are kneeling with Cardinal Merry del Val (on their right) and General Primo di Rivera, Spanish dictator (on their left).

Both these gentlemen are former secretaries of the treasury. Here they are, in front of their old haunts the treasury building, in Washington. The taller of the two, who is wearing the sort of hat that candidates throw in the presidential ring, is William G. McAdoo. His companion is Senator Carter Glass of Virginia.

This is the way the control car of the giant U. S. Shenandoah looks 4000 feet in the air. The big ship was flying over Providence, R. I., when the picture was taken.

New photo of Mrs. Alexander Van Rensselaer, Philadelphia society leader

Pretty Winifred Callagher of Seattle long has yearned for a chance to break into the movies. A recent beauty contest has given it to her. Of course, she won first prize. And now she is quitting her candy counter for Hollywood. Like the story in the book she helps support her widowed mother.

Three men were killed and two others seriously injured when they were entombed 40 feet below the street level in this sewer cave-in in Milwaukee.

Frances B. Johnston claims the distinction of having been the first news photographer at the White House. She made the first set of pictures of cabinet members during the Harrison administration. This shows her photographing Edward T. Clark, personal secretary to the president.

Mary Fogarty of Butte is heralded today as the most beautiful girl in Montana. She's representing her state in Rudolph Valentino's national beauty contest in New York.

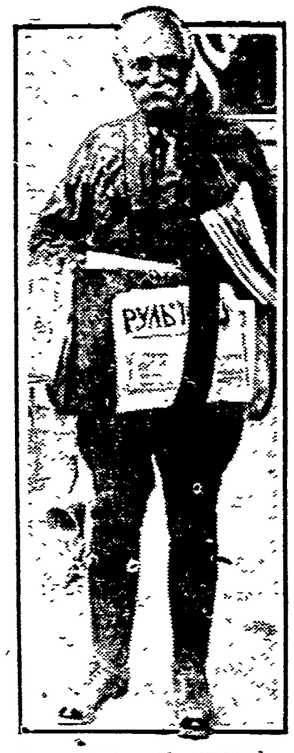

General Seliveroff, commander of an infantry division of the czarist armies of Russia, now earns his living selling newspapers in Belgrade. He makes $2000 a year at it.

Brrrr! Winter's coming! Get ready! Any coal in your bin? Take a look at this picture and shiver. It shows a modern coal train in Tunis. Coal transportation is done via camel. Each camel carries a few bushels of the precious fuel.

Now speaking of bovine aristocracy—. Well, you've got to meet "Uncle Bing." He's said to be the largest steer in the world. Naturally, he's the pride of his home town, Garden City, Kas.

Tia Juana, lower California, just under the Mexican line, glowed red against the night sky as the flames which laid it waste ate their way through the houses. Tia Juana was celebrated as a racetrack center and a rendezvous for members of the sporting element.

Remember him folks? Well, he was Kaiser Wilhelm's fiscal agent in Washington before the United States entered the war. He is Dr. Heinrich F. Albert, Germany's new chancellor. Right now he is busy forming a new cabinet.

Mayor A. V. Fawcett of Tacoma, Wash., has a family nearly large enough to swing any election in his favor. He has eight sons ranging from 16 to 42 years old. Papa Fawcett almost an octogenarian boasts he is the only Civil War veteran running the affairs of a city of more than 100,000 population and challenges the president's mansion to beat his number of sons.

Charles S. Deneen of Chicago, former governor of Illinois, is after Medill McCormick's seat in the U. S. Senate. The 1924 elections promise to be as bitter as any in the state's history.

This shows 300 planes of the Italian forces drawn up awaiting inspection by Premier Mussolini. Italy's air force is growing.

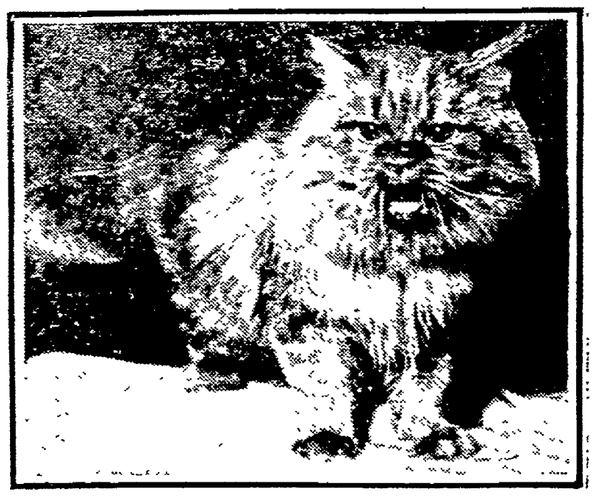

Introducing "Red Shadows," 7 year old pussy cat entered in the annual New York cat show. He's a remarkable specimen, and has won many prizes.

NEWSPAPER ARCHIVE®
NEWSPAPER ARCHIVE®

ANTI-T. B. DRIVE BIG ACHIEVEMENT OF COUNTY AGENT

Amundsen's Report Of First Season Reveals Varied Activities

The campaign for securing petitioners for the countywide cleanup of bovine tuberculosis, which was directed to a successful close by Robert A. Amundsen, county agriculture agent, was in itself worth the expense of engaging a county agent, according to an expression of opinion of a number of supervisors of the county board.

It was the biggest part of the activities, of the county agent. Some of the workers cooperating with Mr. Amundsen worked hard before the meeting of the county board so that Mr. Amundsen could include this in his annual report.

In his first season which began last spring Mr. Amundsen made 540 farm visits and held 61 meetings with a total attendance of 6,200 persons. He spent 118 days on the field and 49 days in the office. A total of 5,389 miles were covered by his Ford automobile in discharge of his duties.

46 DRAINAGE PROJECTS

Included in the agricultural promotion work, the county agent referred to the drainage surveys which have been made of proposed projects, including 46 farms in Black Creek, Center, Maine, Greenville, Ellington, Dale, Hortonia, Bovina, Kaukauna, Freedom, Osborn and Seymour. This service varies according to demands, from a preliminary survey to determine what work should be done to a complete set of specifications for either tiling or ditching.

"All samples of soil from different parts of the county have been tested," Mr. Amundsen stated in his annual report to the board. "Of this number very few have been acid except from sand land in Hortonia and Liberty. A limestone grinder is working there now. All of the teachers of the county have been taught how to test soil and have been furnished with litmus paper.

"About 1,000 pounds of picric acid was distributed in the spring. This fall a carload was handled, part with Shawano-co out of Galesburg and part with Waupaca-co out of New London. A total of 13 500 pounds of sodatal was distributed at $5.95 per 100 pounds. On the sodatol this meant a saving to about 50 farmers of around $3,000, compared to dynamite at its common retail price.

"The Cicero-Black Creek Cow Testing association, with 26 members in Maine, Cicero and Black Creek, was organized, and a tester was hired and is now operating.

HELP SELL CATTLE

"A total of 28 head of cattle have been sold directly through this office and more additional help given to buyers. Two pure bred hog sales have been scheduled, 75 hogs selected, dates set and arrangements made for Duroc sale at New London Feb. 29 and Chester White sale at Appleton Feb. 15.

"Six poultry culling demonstrations were held in Kaukauna, Ellington, Grand Chute, Cicero, Maine and Dale. These were given on the farms, and the neighborhood and neighboring schools asked in. The attendance varied from 10 to 50.

"Help was given to put on the Holstein and Guernsey picnics. A tour was arranged and conducted for the 40 club boys of the Upper Peninsula of Michigan. The fairs took ten days; work with Vaughan on cabbage diseases took four days; the agent attended four school meetings, nine Equity meetings and 22 miscellaneous meetings."

Mr. Amundsen's report was illustrated with a number of charts showing where his visits were made.

RIPARIANS WANT PACT CONTINUED

Owners Express Satisfaction With Present Protection At Annual Meeting

Alan H. Tripp, Gill's Landing, was elected president of the Association for Relief of High Water at the annual meeting of the association at Oshkosh. Other officers elected are: Secretary, R. D. Haentze, Fond du Lac treasurer W. J. Kelley, Van Dyne.

A resolution providing for the continued activity of committee composed of Alan H. Tripp, George H. Randall and George E. Williams, to be given power to act in continuing in force the agreement reached in March of last year relative to regulation of high water was unanimously passed.

Upon suggestion of Mr. Tripp, F. R. Colburn of Shiocton was added to the committee. The resolution provided for the continuance of that agreement contingent upon terms outlined at a conference between the two interests on the day preceding the annual meeting.

Those terms were that congress shall provide funds for improvements on the lower river and that the war department carry out the recommendations provided for in the agreement.

Under the agreement the waterpower owners are permitted to draw water to a point 24 inches below the crest of the Menasha dam during the closed season of navigation and is required to restore it only to a point six inches below the crest upon the opening of navigation.

So far as it is physically practical water in Lake Winnebago is not to be permitted to rise to a point more than 15 inches above the crest of the dam at any time.

Under the old Marshall order sluicing was not required to start until water reached the height of 21 inches above the crest of the dam, it was pointed out.

If those features are carried out, the association will make no objection to the present construction of the Neenah dam with its flushboards, but the committee reported they refused to agree to the continuance of the flushboards unless the terms of the agreement as outlined are carried out.

ON THE SCREEN

HERE'S A HINT FOR FLAPPERS

"She is too easy to hug to suit me." Moe than one modern youth has remarked this to another with reference to some young girl of his acquaintance, but not all of the flappers of today are as fortunate as the screen heroine of "Flaming Youth," who chanced to overhear it and thereby profit by what she learned.

Colleen Moore plays the heroine as Patricia Fentriss in the First National film version of "Flaming Youth," which is showing at the Elite theatre tonight for the last time.

She capers from one calf love affair to another until the dropping of that remark in her unsuspected presence puts a new twist in the plot.

After that Colleen, or rather "Pat" Fentriss, is not quite so "easy to hug" and a genuine 100 proof romance pops into her amazing career.

"Flaming Youth," with an all-star cast, directed by John Francis Dillon, is described as the most interesting photodrama of this age of jazz yet brought to the screen.

UNIQUE STORY OF CANADIAN MOUNTED POLICE MADE ON PICTURESQUE LOCATIONS

Earle Williams has a mystery story in "Bring Him In," which will be shown at The New Bijou Theater Friday and Saturday.

The story deals with a man who had a peculiar dream in which he fancied he killed an enemy. So vivid was this night vision that upon arising the hero ran to the spot represented in his dream and found the man dead. He was not sure that he did not actually kill the individual and in order to gain time, hides in the Northwest, where he is trailed by a Sergeant of the Royal Northwest Mounted Police. How the Sergeant and the hero live together in the woods unaware of each others identity, and how the former finally brings his man in, from an intense dramatic story which is enlivened by a true love interest in which the girl solves the mystery and clears the name of the hero.

The spectator is never sure of the part the hero had in the killing of Canby until the climax, and then the mystery solves itself in the most commonsense manner.

"HER ACCIDENTAL HUSBAND" HAS STRONG CAST

Containing an exceptionally strong cast of stars, "Her Accidental Husband," a six-reel photoplay, is announced as coming to the Elite theatre on Friday and Saturday.

The cast is headed by Miriam Cooper, Forest Stanley and Mitchell Lewis, who are supported by Maud Wayne, Richard Tucker and Kate Lester. The story deals with the tribulations which beset a girl who marries a man because she hates him. The action is laid in a little fishing village and in New York.

"Her Accidental Husband" gains added interest in that it was produced by Belasco Productions, an organization headed by Edward Belasco, younger brother of the famous David Belasco. It is said to be an exceptionally strong drama containing several new twists. Dallas M. Fitzgerald directed it.

GOODYEAR Service Station

EVERY sensible driver knows that a skidding car is an extreme peril. That's why so many sensible drivers see to it that their cars have the benefit of the powerful, slipless, non-skid traction of the Goodyear All-Weather Tread. That famous tread is your best insurance of safe, efficient and economical tire performance.

As Goodyear Service Station Dealers we sell and recommend the new Goodyear Cords with the beveled All-Weather Tread and back them up with standard Goodyear Service

August Brandt Co.
Cor. College ave. & Superior-st.
Central Motor Car Co.
771 Washington-st.
Fox River Motor Co.
College-ave.

GOODYEAR

DILL'S BEST
Genuine Pipe Tobacco
A Real Man's Present

WORLD'S LARGEST CHAIN DEPARTMENT STORE ORGANIZATION

A NATION-WIDE INSTITUTION — J.C. Penney Co. Incorporated
475 DEPARTMENT STORES

RELIABLE QUALITY GOODS ALWAYS AT LOW PRICES

862-866 College Avenue Appleton, Wisconsin

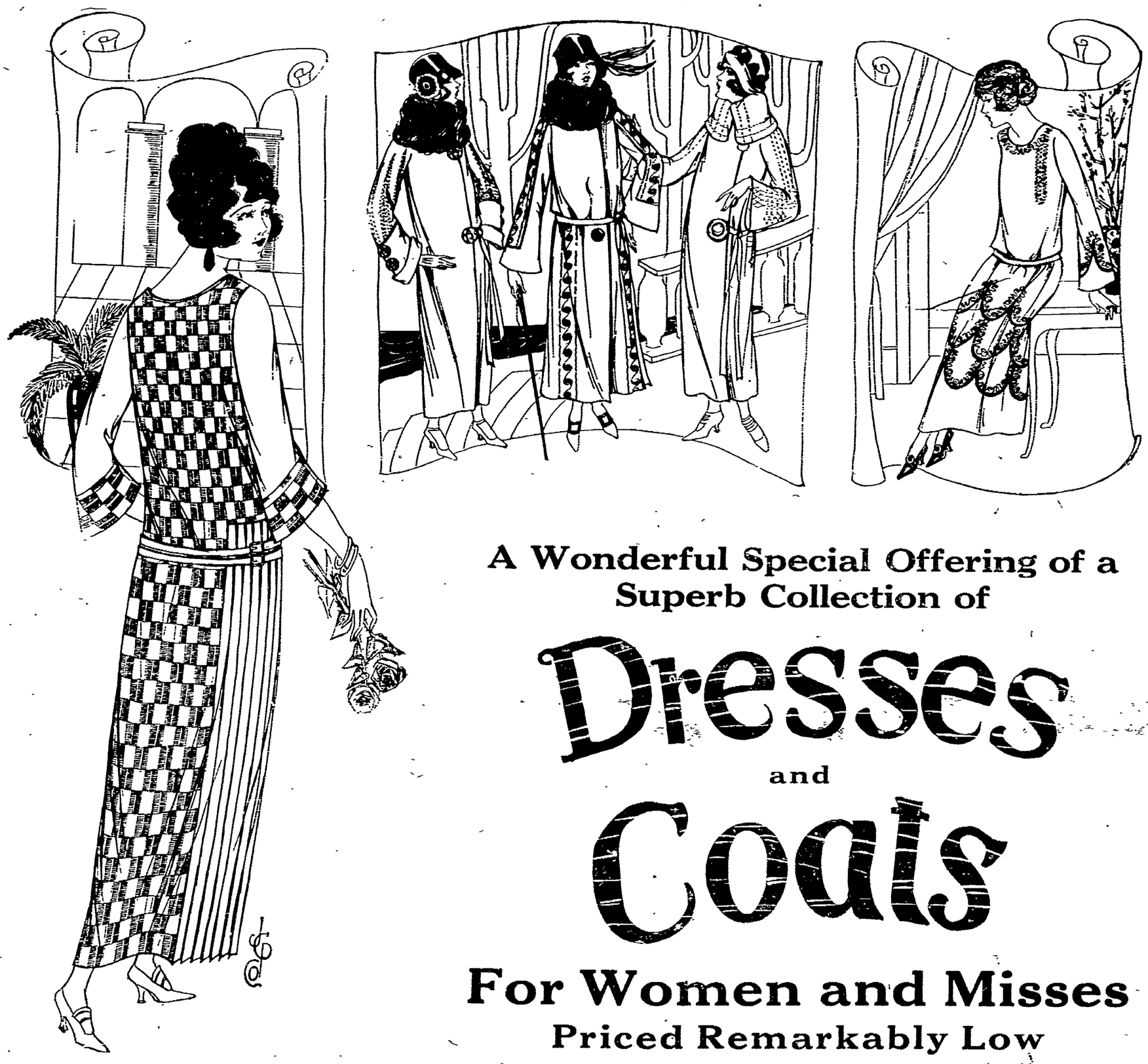

A Wonderful Special Offering of a Superb Collection of

Dresses and Coats

For Women and Misses
Priced Remarkably Low

You Will Be Surprised With the Beauty of These Garments Upon Seeing Our Window Display!

A collection that has come to this Store by reason of a recent stupendous order placed with several leading New York manufacturers of Women's and misses' apparel, for our combined 475 busy Department Stores. These Coats and Dresses comprise this Store's allotment of this great special purchase. They are intended as our contribution to a year-end opportunity for women to provide themselves with garments for the coming Winter season that are thoroughly in keeping with the prevailing modes in New York. Their exceptional style and the goodness of their materials and workmanship, are a revelation at the astonishingly low prices named.

You Will Concede Them by Far The Greatest Values in Appleton the Moment You Examine Them

Silk and Wool Dresses

It is truly remarkable to find such Dresses as these at such a low price, for they are made of good quality Poiret Twill, Plain Crepe, Satin faced Crepe and Canton Crepe in the latest styles. They follow the lines dictated by Fashion, and are in the prevailing modes worn by the best dressed women of New York.

$10.90

Dress and Sport Coats

Coats luxuriously warm, fashioned of Bolivia, Velour and Polaire in styles accepted by best dressed women of New York. A good many of these coats have fur collars, all the dress coats are lined throughout with silk or striped Venetian. The sport coats are of heavy plaid back Polaire cloth. You will concede them Remarkable Values the moment you see them.

$19.75

Only the Tremendous Cash Buying Power of This Nation-Wide Institution of Department Stores Makes Possible Such Remarkable Good Garments at Prices Which the Average Store Pays for Them!

NewspaperARCHIVE® NewspaperARCHIVE®

PREVENT MAIL LOSS BY BEING CAREFUL POSTMASTER WARNS

Wrap Parcels Carefully And Securely, Zuehlke Advises Holiday Mailers

Santa Claus is beginning to disembark his stock of Christmas presents and greetings of Good Will over the country according to reports from the local postoffice. A number of persons are already availing themselves of the advantage of postal officials to do their Christmas mailing early. To assist the public in preparing the packages for the mails to insure safety and good condition, the local postoffice has issued the following suggestions regarding the packing of parcels.

All parcels should be carefully and securely wrapped in heavy paper and bound with strong twine in order to reach their destination in good condition.

Umbrellas, canes, golf sticks should be reenforced their full length by strong strips of wood tightly wrapped and tied together to withstand transportation. Hats should be packed in strong corrugated or fibre boxes. Ordinary pasteboard boxes must be crated. Ladies hats and stuff hats should be marked "Fragile." Shoes should be packed in corrugated cardboard and tied with heavy twine. Cut flowers should be placed in suitable boxes of wood, tin or heavy corrugated cardboard, and the flowers wrapped in tissue paper to retain moisture. Boxes of candies should be enclosed in outside containers. Drawings, paintings, prints, should be packed in strong material, and when not flat should be rolled around a wooden core or placed in a pasteboard tube. Sharp-pointed or sharpedged instruments must be guarded to prevent injury to clerks or damage to other packages.

All articles easily damaged should be marked "Fragile." Glassware, fragile toys, crockery, boxes of cigars, should especially be packed in excelsior to prevent damage by shock or jar. Articles liable to spoil in transit will not be accepted. Perishable articles should be so marked and the parcels provided with special delivery postage.

Haskin Answers 253 Readers Of Post-Crescent In A Week

Of the 248 coupons which readers of the Appleton Post-Crescent sent to the Information bureau run by Frederic J. Haskin during the week ending Nov. 22, the number requesting United States maps was 24. Mr. Haskin received a total of 253 letters during that week from Post-Crescent readers. He answered eight questions and sent out 248 bulletins, making a grand total of 504 pieces of mail handled for this paper.

Everything was asked of the bureau from the personnel of congress to whether buttermilk fed to hens is a good winter egg producer, from a legal question on wills to the 12 greatest musical masterpieces, from questions in grammar to the reason for paint checking on automobiles. In answer to the question about congress, Mr. Haskin told where the complete list could be secured. In regard to the buttermilk, he advised skim milk. To the person who asked the legal question, the director of the bureau said that his explanation was but a superficial one. The bureau knew of no definite classification of the world's greatest masterpieces but suggested 12 that were among the most famous. In the case of the checking paint, the bureau feared that the only remedy was to take the old paint off and have a careful job done with better paint.

The bureau mailed out besides the maps, three bulletins on diet, four on floor covering, one on knitting, two on rice and fourteen on sewing.

BOY SCOUT LEADERS OF STATE MEET IN WAUSAU

It is not probable Appleton will be represented at the annual meeting of Wisconsin Volunteer Scout Leaders at Wausau, Dec. 7. It is expected that approximately 150 leaders from throughout the state will attend this meeting.

National leaders in the scout movement will be in charge of the conference, including Dr. George J. Fisher, New York county chief scout executive; L. L. McDonald, national camp director; J. P. Freeman, assistant national field director; W. M. Kuplinger, regional scout executive; Dr. G. V. I. Broen, scout commissioner of Milwaukee, also are on the program.

Problems common to scout leaders will be considered at the conference and plans for the coming year's work will be outlined.

HEIRS GET ESTATE HELD BY TRUSTEES

After having been in the hands of trustees for nearly eight years, the estate of the late J. H. Cannon of New London was on Wednesday ordered by Judge John Bottensek in probate court to be turned over to the rightful heirs.

In 1916 the estate which included real estate valued at approximately $8,000 and personal property was turned over by the county court to three trustees to be held in trust for the heirs.

It was to correct what was considered by the heirs as illegal that a petition was filed with Judge Bottensek for a judgment to transfer the estate to the heirs. The real estate had been sold by the trustees.

WINNEBAGO-CO COP NABS APPLETON AUTO DRIVER

Harry Zimmers of Appleton was among the eight speeders arraigned in court at Oshkosh Monday morning for violating traffic laws. He was arrested by W. A. Denning, motorcycle officer, who charged him with operating his automobile on the Menasha-Appleton rd at 45 miles an hour. He paid a fine and costs. There were no Oshkosh residents among the drivers arrested.

Señero
PRONOUNCED SEN-YARO
CIGARS
Sweet to the Last Puff

Senero Cigars are Distributed by
The S. C. SHANNON CO., Appleton, Wis.

97 WIS. ST. MILWAUKEE PATENTS SOLICITOR OF PATENTS WASHINGTON D.C. YOUNG AND YOUNG

WEAK KIDNEYS
sometimes lead to bladder ills and uric acid excess, unless checked. Be sure to take
PLANTEN'S "RED MILL" GENUINE IMPORTED HAARLEM OIL in Capsules
It strengthens the kidneys and helps them perform their proper functions naturally, regularly and satisfactorily. A wonderful relief in uric acid troubles. Look for the "Red Mill" trademark on the package. Take no other. At all leading druggists. Trial size 30 cents.
H. PLANTEN & SON, Inc., BROOKLYN, N. Y.

There is difference in Printing; let
PETER H. JACOBS
JOB PRINTER
Prove it to you.
Phone 894
Briggs Hotel Bldg.

QUICK PARCEL DELIVERY
FOR CHRISTMAS SHOPPERS
Just Give Us a Call
Prompt, Courteous Service
Phone 1309

A REMINDER
that we have a few more CAPE COD FIRE LIGHTERS and DRIFTWOOD BLAZE.
Hundreds and hundreds of BEAUTIFUL GIFTS. Thousands of BEAUTIFUL CARDS.
Shop early!
Ryan's Art Store

Wrist Watches for Christmas
The Gift Useful
We have a wonderful stock of fine wrist watches—solid gold and gold-filled with dependable time-keeping movements.

This beautiful watch—
18K. white gold filled, 25 year —with a 17 jeweled guaranteed Movement.
Special Holiday Value.
$27.50
Kamps Jewelry Store
"Appleton's Foremost Gift Store"

TRY A POST-CRESCENT WANT AD.

The Store for the Farmer

Men's Heavy Cotton Sweaters Values to ..... $1.50 — 98c
Boys' Heavy Cotton Slip-over Sweaters Values to ..... $1.50 — 98c
Men's 50% Wool Ribbed Union Suits Values to ..... $3.50 — $2.69
Men's 100% Wool Ribbed Union Suits Values to ..... $5.50 — $4.49
Men's Heavy Blue Striped Overalls Values to ..... $1.50 — 98c
Men's Khaki Coveralls Values to ..... $2.25 — $1.69

The Store for the Workingman

GOOD NEWS FOR EVERYONE
REGARDING OUR GREAT ANNIVERSARY SALE

We Are Going to Continue this Profit Sharing Sale Till Xmas

Winter Has Just Started, and What a Wonderful Opportunity You Will Have to Save Money on Your Cold Weather Wearing Apparel. This Store is Just Loaded With the Finest Quality of Heavy Merchandise, and Regardless of What You Buy, From a Pair of Hose to An Overcoat You Are Going to Save Some Money, as We Positively Will Not Carry Over Merchandise From One Season to Another. DO YOUR XMAS SHOPPING AT THIS SALE.

Men's & Young Men's O'Coats
Values to ..... $20.00 — $15.95
Values to ..... $25.00 — $19.95
Values to ..... $30.00 — $24.95
Values to ..... $35.00 — $29.95

Men's and Boy's Underwear
Men's Heavy Fleece Lined Union Suits. Values to ..... $1.50 — 98c
Men's Extra Heavy Hi Rock Union Suits. Values to ..... $2.00 — $1.69
Men's Wool Mixed Union Suits. Values to ..... $2.25 — $1.79

Fur Lined Fur Collar Overcoats
Fur Collar Overcoats
Values to ..... $28.50 — $22.95
Values to ..... $35.00 — $29.95
Fur Lined Overcoats
Values to ..... $37.50 — $29.95

Boy's and Children's Suits
Values to ..... $8.00 — $3.95
Values to ..... $9.00 — $6.95
Values to ..... $14.00 — $10.95

Men's Leather Vests
$6.95 $9.95 $11.95

Men's and Young Men's Suits
Values to ..... $20.00 — $14.95
Values to ..... $25.00 — $19.95
Values to ..... $35.00 — $24.95

Men's Plush Lined Overcoats
With Fur Collar
Values to ..... $50.00 — $39.95
Men's Fur Coats
Values to ..... $50.00 — $36.95

Men's and Boy's Sport Coats
Men's Sport Coats
Values to ..... $3.50 — $2.49
Values to ..... $4.50 — $3.95
Boys' Sport Coats $1.98

Men's and Young Men's Pants
Values to ..... $2.00 — $1.49
Values to ..... $3.25 — $2.79
Values to ..... $5.00 — $3.95

Men's Dress and Work Hose
10c to 98c

Men's, Young Men's and Boys Flannel Shirts
Values to ..... $2.50 — $1.98
Values to ..... $3.50 — $2.89
Values to ..... $5.00 — $3.98
Values to ..... $5.50 — $4.49
Boys' Flannel Shirts
$1.49 and $1.98

Men's & Boys Sheep Lined Coats
Boys' Coats. Values to ..... $9.00 — $7.95
Men's Coats. Values to ..... $12.00 — $9.95
Men's Coats. Values to ..... $13.50 — $11.95
Men's Corduroy Sheep Lined Coats. Values to ..... $13.50 — $11.95

Men's and Boy's Shoes
Men's Dress Shoes. Values to .. $5.50 — $4.49
Men's Work Shoes. Values to ... $4.00 — $2.85
Boys' Dress Shoes $2.98
Boys' Work Shoes $1.98

Men's, Young Men's Dress Shirts, Gloves, Mufflers, Hose, Neckwear, House Slippers, Etc. Make very suitable Xmas. Gifts and can be bought at This Great Profit Sharing Event at a Big Saving.

GEORGE WALSH COMPANY

865 College Ave., Dengel Bldg. On the Corner — APPLETON, WIS. — Two Doors West State Bank

NewspaperARCHIVE® NewspaperARCHIVE®

STATISTICS SHOW FEWER STUDENTS SPURN HIGH SCHOOL

Ranks Of Children Who Quit School After Eighth Grade Are Decreasing

By Associated Press

Chicago—If the boy or girl who formerly "quit school" at the end of the seventh or eighth grade is not actually becoming extinct his ranks are being decimated annually, according to reports covering an average ten year period compiled from the offices of public instruction in ten central states.

The percentage of increased high school attendance for the period was taken as the medium of estimate. The average increase figure for the decade was found to be 95.4 per cent, with extremes ranging between 1 000 per cent, the figure reported by Oklahoma, to 40 per cent, that of Iowa.

While the figures do not unqualifiedly represent the increasing proportion of grade school students entering high schools—the factor of increasing population applying largely in newer states—they do indicate that the former gulf existing between the eighth grade and high school gradually is being eliminated.

In Oklahoma, according to a statement issued by Luther Russell state high school inspector, the increase in 11 years from 1910 to 1921 was from 6,125 to 62,021, or 1,000 per cent. Figures supplied by the department of education of Kentucky set the increase from 11,856 in 1913, to 36,000 in 1923— an advance of 203 per cent, while in South Dakota the total number of high school students in 1922, 19,683, represented a jump of 162 per cent from the 7,5003 enrolled in 1912.

Vernon M. Riegel, state director of education for Ohio, gave the increase in that state as 120 per cent, an advance from 80,602, the figure for 1912, to 178,705, that for 1922.

Voicing the belief that the showing in his state was particularly good in view of the strong call of the many industries of the state "for boys to get out of school into work," Thomas E. Johnson, superintendent of public instruction of Michigan, reported the increase there at from 49,436 in 1912, to 106,496 in 1922, an increase of 115 per cent.

High school attendance in Kansas has increased 86 per cent during the last ten years, according to J. W. Riley, state superintendent of public instruction, who placed the figure for total attendance in 1913 at 39,932 compared with 72 774 in 1922.

A jump of 70 per cent in high school attendance from 1913 to 1923 was reported by Leonard B. Job, assistant state superintendent of public instruction of Indiana. The exact increase was given as from 59,822 in 1913 to an estimated total of 101,125 in the latter year. Compulsory attendance up to the age of 16 years, was given principal credit for the good showing.

The per cent of increase during the last decade for Illinois was set at 12 by Francis G. Blair, state superintendent of public instruction. Total high school enrollment in 1912 was 74,568 and in 1922, 163,097.

"Bringing the high school to the pupil" by means of establishing rural high schools in connection with consolidated schools and merging the eighth grades with the high school by creation of junior high schools is noted by Miss Mary E. Francis, state superintendent of public instruction of Iowa, as influencing the greater proportional gain in high school attendance in that state during the last decade. Between 1910 and 1920 the enrollment grew from 45,225 to 63 217, an advance of 40 per cent, she said.

Texas proved no exception. In the five year period since 1918 the increase in high school attendance has been 35 per cent, or a growth from 125,000 to 175,000 in the period, according to S. M. N. Marrs, state superintendent of public instruction.

Figures issued by the state department of education of Wisconsin, with offices in Madison, set the increase there at 81 per cent, or a gain of from 40,012 in 1912 to 72,423 in 1922.

CANADIAN FARMERS SELL WHEAT THROUGH OWN POOL

Winnipeg, Man.—Western Canadian farmers will sell much of this year's wheat crop through wheat pools.

In Saskatchewan it was decided that a board of directors should operate the pool for three months, by which time, it is expected, arrangements will have been made for the election of a board by contract holders. Then the provincial board will turn over to the representatives of the contract holders a completely equipped marketing machine in operation.

A clause in the Alberta pool contract permitting signatories to withdraw within a specified time if 50 per cent of the acreage was not signed up, was omitted from the Saskatchewan contract.

CITY DWELLERS INVADE FARMS TO BUY PRODUCE

Leipzig—The peasants of Germany have food on their farms, but they won't sell it to the cities because the only medium of exchange offered them has been paper marks, which they regard as worthless. Hence the farms have accumulated large stocks of butter, poultry, cheese, eggs, potatoes, pigs and calves, while city people crowd the stores with bundles of paper marks in their hands but find nothing to buy.

The solution has been a return to first principles. Dealers in food, and individuals seeking to fill their own larders, now travel out to the country in carts loaded high with great bundles of sugar, candy, cocoa, pipe tobacco, cigars, coffee, tea, candles, kitchen utensils, etc., all articles they can buy in the cities with their paper marks and exchange them on the farms.

EVERETT TRUE -:- By CONDO

AMERICAN MARINES MAKE BRAVE RESCUE

Two Privates Save Lives Of 14 Hawaiian Prisoners By Daring Act

By Associated Press

Port-au-Prince, Haiti—The initiative and courage of two privates of the Marine Corps saved the lives recently of 14 Hawaiian prisoners who were trapped in a blazing prison in the village of Croix des Bouquets. Official commendation of the two men in question, Melvin J. B Griggs of Cincinnati, Ohio, and Russell M. Anderson of Ellsville, Mississippi, was forwarded to the Navy Department by Brig. Gen. John H. Russell, the American High Commissioner to Haiti, and hytheir brigade commander, Col. Theodore P. Kane.

The prison at Croix des Bouquets is constructed of heavy cement walls covered with a thatched roof. A spark from the prison kitchen ignited the roof, and the guards were successful in liberating the women prisoners. In the endeavor to release the fourteen men confined in separate quarters the key became jammed in the lock, and efforts to break the lock with a stone by their brigade comander, Col. The-

Griggs and Anderson, riding in the vicinity, were attracted by the blaze and rushed to the spot. While Haitians dashed water against the blazing prison, the Americans broke through the wall of fire that blocked the prison door, and smashed the lock with an iron bar. They then entered the prison and dragged the half-suffocated prisoners to safety. Both men were slightly burned while risking their lives.

Baptist Ladies Bazaar and Food Sale at Langstadt Elec. Co. Cor. Durkee and Col. Ave., Fri., Dec. 7.

Lee Gregg has gone to Kansas City, Mo., for a several days' visit.

PRIEST ARRIVES AT HORTONVILLE

Father Kolbe Takes Up Duties In Pastorate Vacated By Father Kommers

Special to Post-Crescent

Hortonville—The Rev. Theodore Kolbe of Gillett, who was appointed by Bishop Rhode of Green Bay, to fill the vacancy in the Catholic church here, caused by the resignation a few months ago of the Rev. J. M. Kommers, entered upon his new duties Sunday morning.

An old-fashioned "feather stripping" bee was held at the Emil Dobberstein home Tuesday afternoon and evening. Those present were: Mrs. Herman Dobberstein, Mrs. Henry Dobberstein, Mrs. W. Dobberstein, Mrs. Adeline Helterhoff, Mrs. Charles Schulz, Mrs. Henry Fiestedt, Mrs. W. Schoessau, Mrs. Elmer Lueck, Mrs. Martin Bonnin, Mrs. Chris Warning Mrs. Fred Warning, Mrs. Henry Krueckeberg, Mrs. Edward Roesler of Dale and Mrs. Elmer Kringle.

Mr. and Mrs. Albert Diestler entertained several friends and relatives Monday evening at a farewell party in honor of Mrs. Diestler's sister, Mrs. Bertha Quade and son Charles, who left Tuesday morning for California where they will spend the winter. Cards and other games furnished entertainment. Those present were: Mr. and Mrs. Robert Diestler and family, Mrs. Otto Diestler and daughters, Mr. and Mrs. Emil Diestler, Mrs. W. Rosenfeldt, Mr. and Mrs. Irving Diestler and family, Mr. and Mrs. Lothar Diestler, Mr. and Mrs. Charles Diestler, Mr. and Mrs. Arthur Krock and family, Mr. and Mrs W. Lippold, Mrs. Gollow, and Mrs. Otto Kluge.

Mrs. Henry Fiestedt, son Armand, Miss Mary Toege and Earl Grimes visited relatives at Center Sunday.

Vernon Klein was a New London caller Tuesday.

Walter Steffen attended an auction at Mackville Tuesday.

Mrs. V. Nagreen of Leeman, is visiting at the home of her parents, Mr. and Mrs. J. Ware.

Mrs. A. Haller and Mrs. F. N. Torrey were entertained at a radio party at the home of Mrs. Florian Harriman of Appleton Monday evening.

CUT THIS OUT—IT IS WORTH MONEY

Send this ad an dten cents to Foley & Co., 2835 Sheffield Ave., Chicago, Ill., writing your name and address clearly. You will receive a ten cent bottle of FOLEY'S HONEY AND TAR COMPOUND for coughs, and hoarseness, also free sample packages of FOLEY'S PILLS, a diuretic stimulant for the kidneys and FOLEY CATHARTIC TABLETS for Constipation and Biliousness. These wonderful remedies have helped millions of people. Try them! Sold everywhere. adv.

NOTICE

Geenen's Dressmaking Contest closes Saturday, Dec. 8th. Bring in your dresses before then so the judges may examine for first, second and third prizes.

GEENEN'S adv.

Dance. Eagles Hall, Tonite. Gib. Horst.

TODAY — Fischer's Appleton

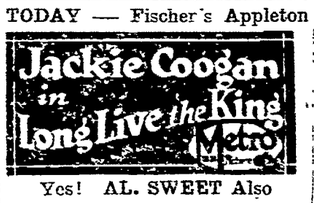

Yes! AL. SWEET Also

Canned Goods

SALE

Fish's Grocery

Friday and *Saturday*

Tomatoes, medium size cans, $1.25 dozen, 3 cans for	35c
Corn, medium size cans, $1.25 dozen, 3 cans for	35c
Peas, small size and sweet, $1.55 dozen, 3 cans for	42c
Wax Beans, $1.50 dozen, 3 cans for	42c
Baked Beans, 95c dozen, 3 cans for	29c
Sauer Kraut, $1.10 dozen, 3 cans for	30c
Kidney Beans, $1.25 dozen, 3 cans for	35c
Lima Beans, $1.25 dozen, 3 cans for	35c
Green Beans, $1.50 dozen, 3 cans for	42c
Sliced Pineapple, "Del Monte", $3.35 dozen, per can	29c
Red Pitted Cherries $2.50 dozen, per can	25c
Peaches, large can, extra fancy, $2.50 dozen, per can	25c
Ripe Olives, in cans, 6 for 70c, 2 for	25c
Peas, "Monarch" Early Junes, 25c grade, special	21c
Corn, "Woodfords" 25c grade, special	21c
Pumpkin, "Woodfords Custard" 25c grade, special	21c
Golden Bantam Sweet Corn, 30c grade, special	24c
Milk, tall size, case of 48 cans, $4.65, per can	10c
"Heinz" Baked Beans, 18c sizes, 2 cans for	27c
Heinz Cooked Spaghetti, 20c size, 2 cans	33c
Heinz Macaroni, 20c size, 2 cans for	33c
"Monarch" Catsup, 30c bottles, 6 for $1.10, bottle	20c
Seedless Raisins, 2 lbs. for	25c
Seeded Raisins, 2 lbs. for	29c
Dates, extra fancy, per lb.	19c
Hickory Nuts, 2 lbs. for	25c
Black Figs, "Mission", 2 lbs. for	35c
Figs, Genuine Imported Smyrna, per lb.	29c
Coconuts in the shell, 2 for	25c
Grapes, Red Emperors, extra fancy, 2 lbs. for	35c
Brazils, "Niggertoes", extra good, per lb.	25c
Tangerines, good size, 6 for	25c
Grape Fruit, large size, 4 for 25c; per dozen	69c
Florida Oranges, 55c; California Navals,	39c-75c
Imported Layer Raisins	60c
Genuine Maple Sugar	50c
Large Fancy Pretzles, package	30c
Comb Honey	35c
Jello, pkg.	10c

Dot Sweet Chocolate, Shredded Coconut, Crystallized Ginger, Pulverized and Brown Sugar, Maple Syrup, Ginger Cake Molasses, all kinds of Flavoring Extracts, Fruit Coloring, Citron, Orange and Lemon Peel, Candied Pineapple and Cherries, boxes of assorted Candied Fruits for your cake or candy, Raisins with seeds, large size Prunes, Apricots and Pears.

Head Lettuce, all solid, 3 heads for	25c
Leaf Lettuce, 3 bunches for	25c

Carrots 35c peck; Rutabagas 3c lb.; Cabbage 2c lb.; Hubbard Squash 5c lb.; Cranberries 19c lb.; Red Cabbage 5c lb.; Root Celery, Black Radishes, White Turnips.

Potatoes, all graded No. 1 stock, bushel	69c

Waupaca Stock; Rural Russets.

Baldwin Apples, extra good, per bushel	$1.45
Snow Apples, 50c peck, per bushel	$2.25
Mackintosh Reds 59c peck, per bushel	$2.25
Northern Spys 75c peck, per bushel	$2.50
Delicius, extra fancy, 69c peck, per bushel	$2.50
Federal Bread, large loaves, is only	10c

We Deliver Anywhere — Kimberly, Litle Chute and Appleton

W. C. FISH

Give Him a Merchandise Certificate

A Timely Gift from You to You!

O'COATS

NOW is the time to indulge yourself with a new Overcoat for holiday dress and winter comfort. Post-season styles—models that prove what best dressed men have approved. Featured at

$25 $30 $35 $40

and Up

New fashion types are the modified ulsters, dress ulsterettes, English raglans and the semi-fitted town Coats.

The Continental

Fox River Hardware Co.

636 APPLETON ST. APPLETON, WIS.

8 Quart White Enameled Preserving Kettles, with covers. Reg. $2.00. Sale $1.59

White Enameled 6 Quart Preserving Kettles, with covers. Reg. $1.90. Sale $1.49

White Enameled 8 Quart Tea Kettles. Reg. $3.00 value. Sale $2.59

White Enameled 7 Quart Tea Kettles. Reg. $2.90. Sale, only $2.49

White Enameled 5 Quart Tea Kettles. Regular $2.25. Sale $1.89

White Enameled 12 Quart Water Pails. Reg. $2.00 Sale, only $1.59

White Enameled 3 Quart Water Pitchers. Regular $2.00. Sale $1.43

White Enameled 2½ Qt. Coffee Pots. Reg. $2.00. Sale, only $1.58

White Enameled 1½ Qt. Coffee Pots. Reg. $1.75 value. Sale $1.38

Opportune time for action. The Bargain flood gates thrown wide open. Every article in this store has been marked down, Stop everything and rush over here now. Get into your trading clothes and be here when the doors swing open tomorrow morning and Saturday. To see the crowds at this Great Money Savings Sale looks more like moving than selling. The tables are piled high and prices cracked for speedy sales. So don't fail to be here to select your needs. Your dollar works double at this sale. Come Now! Come Now! Store open Saturday evening until 9:30 P. M. COME EVERYBODY!

White Enameled 10 inch Dish Pans. Reg. $1.75 value. Sale $1.33

4 Quart Granite Sauce Pans. A dandy piece of goods. Regular 60c value. Sale, only 38c

White Enameled 17 inch Dish Pans. Reg. $2.00 value. Sale $1.49

6 Quart Granite Preserving Kettles. None better for the price. Reg. 70c. Sale, only 43c

Folks, at these prices on ACME Quality Paints and Varnishes you should buy your next spring's supply now. Just think of the great savings. Best Grade Acme Quality Varnish. Reg. $5.25, $4.25 and $3.00 Gal. Sale $4.20, $3.40 and $2.50 Gal. Also a full Guaranteed House Paint. Sale only $3.35 Gal.

14 Quart Granite Dish Pans. The kind that will last. Reg. 75c. Sale 49c

10 inch Granite Collanders. The best kind only. Reg. 60c. Sale 34c

2 Quart Granite Preserving Kettles. Can you beat it! At only 23c

Large Size Granite Wash Basins. A big article for this sale, only 23c

2 Quart Granite Milk Kettles. The best in the market. During this sale at only 69c

6 Quart Granite Preserving Kettles, with covers. Reg. 90c. Sale 53c

8 Quart Granite Preserving Kettles, with covers. Reg. $1.00. Sale 69c

10 Quart Granite Preserving Kettles, with covers. Reg. $1.10. Sale 79c

Full line of Chick Feeders and Water Fountains. Our low prices will make you buy them.

Why not buy your Gas Range Now at this Sale? Just a small deposit will hold it until you want it. Think this over for tomorrow and Saturday.

NewspaperARCHIVE® NewspaperARCHIVE®

IRVING ZUELKE

MUSIC NOTES

BRUNSWICK — Chickering — VICTROLA

A Piano or Player-Piano
MEANS
Christmas Cheer All The Year

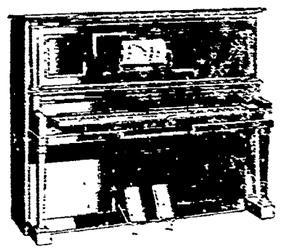

SELECT YOUR PIANO NOW

Pay $10 per month

A Piano or Player Piano in your home, means happiness for the whole family.

BRUNSWICKS and VICTROLAS
$5 down and $5 per month

The Tangle

NIGHT LETTER FROM JOHN ALDEN PRESCOTT TO MRS. MARY ALDEN PRESCOTT

Unless you can keep that meddling old maid from sticking her finger into my affairs I shall in the future return unopened to your address all letters from you or from her.

JOHN.

Telegram from John Alden Prescott to Sydney Carton

Leslie so much better that I can leave on some very important business in New York. Is it possible for you to meet me there tomorrow?

JOHN.

Telegram from Sydney Carton to John Alden Prescott

Will be glad to join you in New York. Some business of my own has been awaiting me there for a long time.

SYD.

Letter from Joseph Graves Hamilton to His Wife

DEAR ALICE:

How long before Leslie will be well enough to let you come home? It is awfully lonely here without you. Please tell her that this morning I added a codicil to my will, leaving her new son the same amount of money I should have done had she borne him herself instead of adopting him.

Young Atherton writes that his eyes are growing better all the time and he thinks that the first of the month, with the aid of a good secretary, he will be able to begin at least a part of his duties. I am going to give the boy a chance. He has paid hard for a mistake and I think his first employer was not only a scoundrel, but a cad.

I had a cablegram yesterday from Alice. She wants money, of course. Cabled her a thousand dollars and so I am inclosing in this letter a check for a thousand for Leslie. She probably needs it more than Alice.

I note what you say about Jack. I am glad you like him so well. He has always seemed to be a pretty decent fellow, although I have never liked him as well as I do Karl. Probably that is because I have known Karl ever since he was a child.

I am extremely anxious to have you home for the anniversary of our wedding. I always count that day as the anniversary of the greatest thing in the world that has ever happened to me, my dear. You certainly have been the best wife in the world to me. Without you I should never have made anything of myself. Of that I am quite sure.

Don't think it is because I am lonely that I am telling you this. It is because, my dear, I have recently talked with my old friend, Jason Blakeley, and he has told me what a loss he has sustained in the death of his wife. God grant, Alice dear, that when separation comes to us, I may be the first to go.

Your loving

JOE.

TOMORROW—John Alden Prescott to his wife—A message of devotion.

Adventures Of The Twins

How Baby Lamb Was Saved

Mister Gallop, the cowboy fairy, and Nancy and Nick were sitting down to supper in the red-rock cave, when suddenly they heard a noise.

The fairyman grabbed his lasso and jammed on his big hat. "Come on, kids!" he shouted: "Something's wrong. Jump on your ponies and we'll beat it for Trouble Farm."

Not very elegant language, but then what's the difference, if it's kind?

Well, you may be sure the Twins lost no time. They were at the cave door almost as soon as their host.

But suddenly they stopped, all three of them. Who wouldn't, indeed, with Chatterbox Magpie sitting in a tree and laughing like a goose.

"Why I—is anything wrong?" demanded Mister Gallop angrily, for he hated to be fooled.

"Oh, oh oh!" screamed Chatterbox holding his silly sides. "Excuse me while I laugh, but really I think I'll burst. Burst, I mean! Oh, oh, ha, ha, ha! That was a good one!"

He wiped his eye with his wing finally and pulled a straight face. "Sit down, sit down," he said weakly. "And I'll tell you all about it. Oh me, oh my! Oh, hum!

"It's about Sniffer Kyoty," he went on finally. "He got fooled again. And I'll bet you he won't sit down to his dinner this week or next. And mebbe not the week after."

"What happened?" demanded Mister Gallop. "Did somebody beat him?"

"Oh, no!" said Chatterbox. "Worse than that. It was this way.

"I went down to Mr. Ranch Man's meadow to look for bugs, and there were Mister Ram and Missez Sheep and Baby Lamb, all having a snooze. That is, Mister Ram and Missez Sheep were snoozing, but Baby Lamb had wakened up and wandered off, nibbling bits of juicy sweet grass with his funny white nose and looking kind of sweet and juicy himself to somebody who was watching 'tother side of the fence.

"That somebody was Mister Kyoty. I saw him, but nobody else did, and he was licking his lips and grinning.

"All at once he made a jump through the fence and grabbed at Baby Lamb before I could call out a warning. But I didn't need to. For suddenly something came at Sniffer Kyote like a cannon ball and butted him over the fence clear into the middle of next week. Oh, me! Oh, my! I nearly die when I think of it. It was Mister Ram—and he was as mad as a hornet."

Chatterbox had to stop to giggle again.

"Come on, children," said the fairyman, hanging up his hat. "We can finish our supper in peace. I hope Sniffer has learned a good lesson."

(To Be Continued)

Unusual People

WIDOW FINDS SUCCESS

St. Paul, Minn. — The same phantom fortune her husband had so eagerly sought in the wild rush to the Klondike in 1898, has become a reality under the career business acumen of Mrs. Charles Ackerknecht.

Mrs. Ackerknecht

Now Mrs. Ackerknecht, a widow for the last 20 years, manages a thriving moving and storage business yielding an annual income well into the five figures.

She started with her meager savings, immediately she was widowed, and bought a wagon and team. That team has developed into a large fleet of motor trucks, part of one of St. Paul's largest storage establishments.

NOTICE

Geenen's Dressmaking Contest closes Saturday, Dec. 8th. Bring in your dresses before then so the judges may examine for first, second and third prizes.

GEENEN'S

adv.

DOINGS OF THE DUFFS — Danny Makes An Early Start — By Allman

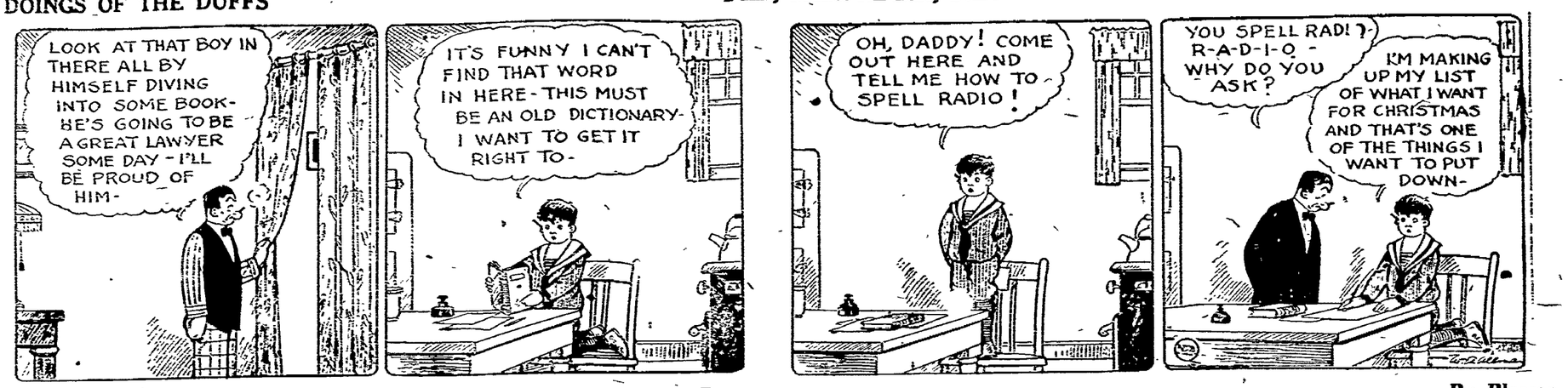

FRECKLES AND HIS FRIENDS — Reason to Laugh — By Blosser

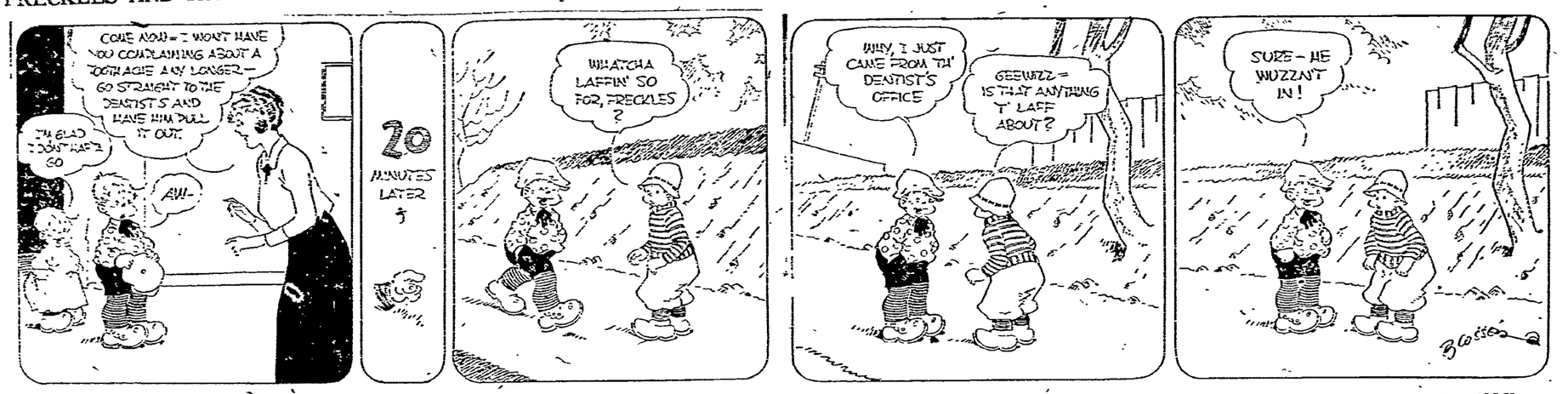

$ALESMAN $$AM — All the Way Out — By Swan

OUT OUR WAY — By Williams

THE OLD HOME TOWN — By Stanley

OUR BOARDING HOUSE — By Ahern

NEWSPAPER ARCHIVE®

A PAGE OF INTEREST TO WOMEN

FICTION | RECIPES

Try A Few Food Dishes Of Russia

New York — Is your family tired of ham and eggs, American beefsteak and hash?

Do the members complain of the lack of novelty in your well planned menus?

If so, try a little Russian cooking on them. For after a rage of Russian dancing, Russian drama, Russian vaudeville and Russian blouses, now comes the vogue for Russian restaurants and Russian dishes.

And to aid us, a real Russian, Princess Alexandre Gagarine, descendent of an old and aristocratic Russian family, has compiled the "Borzoi Cook Book," which contains an amazing assortment of novel recipes with the world's most unpronounceable names.

Many of the recipes came from the wife of the governor general of Kiev, whose house was famed for its kitchen and the distinguished guests who sang its praises.

Here are some of the simplest you might try on your own range:

SOUR STCHEE
(Russia's Most Popular Soup)

Four pounds of beef, 1 carrot, 1 stalk celery, 1 leek, 3 onions, 3 dry laurel leaves, 3 pounds of cabbage, 5 potatoes, 2 tablespoons butter, 2 tablespoons flour, 1 tablespoon salt and ½ teaspoon pepper.

Cut the meat into small pieces, clean, salt and put into the sauce pan with four quarts of water. When the water boils remove the scum, add one carrot, one stalk celery, one leek and one onion slightly browned in butter. Put the sauce pan on a slow fire. Into another pan put two tablespoons butter, two onions chopped fine and browned slightly on the fire. Add two tablespoons flour, three pounds cabbage well washed and drained and stew for one hour. Take meat out of the soup and put it into the sauce pan with the cabbage and pour in the bouillon, straining it through a cloth. Add five potatoes cut into squares, cover the sauce pan and stew for another hour. Sometimes four tablespoons of tomato puree are added. Salt, pepper and dry laurel leaves are added to soup while stewing. Cold sour cream should always be served with stchee.

GOLOUBTZY

One large cabbage, 1 pound beef, ½ onion, tomato sauce, 3 tablespoons butter, 1-4 pound rice, 3 cups bouillon, pepper and salt.

Boil the large sound cabbage leaves. Chop fine one pound beef from the rump, salt and fry in two and one-half tablespoons butter. Put on a wooden board and chop once more. Pour over the gravy from the sauce pan in which the meat was fried, add pepper and one-half a finely chopped onion fried in one-half tablespoon of butter. Boil one-quarter pound rice, take out on Skimmer or a sieve and pour over cold water and mix rice with the meat, adding salt and pepper. Put about one dessert spoon of the mixture on each cabbage leaf. Fold the leaf in the shape of a thick, short sausage, tucking in the pieces that stick out. Put into a sauce pan, pour over enough bouillon to cover and stew until quite tender. Take out letting all liquid drain away, and lay side by side in a deep dish. Then pour tomato sauce over all.

Household Suggestions

RUBBER GOODS

Keep your hot water bag in a cool dark place, because rubber goods

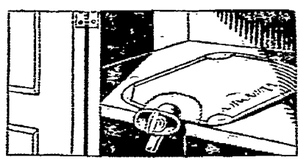

deteriorate rapidly in heat and sunlight.

COLORED MATERIAL

When buying colored materials for curtains or household use get fast colors even if they are more expensive, for you will save the time and expense of replacing them frequently.

RUBBER GLOVES

To clean your rubber gloves wash them in cold water and boil from two to five minutes. Overboiling will weaken the rubber.

CLEANING COMBS

Combs should be cleaned by soaking them in cool water to which a

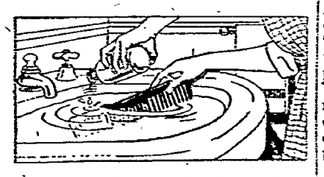

few drops of ammonia have been added, if you wish to loosen the dirt without discoloring the comb.

CLEAN SINK

After dishwashing, flood the sink with hot water to purify and carry away, any grease that may have been carried down the drain pipe in the dishwater. Flush the sink frequently with soda water.

Lady Lauder Converts Ships And Berths Into Home For Her Sir Harry

LADY LAUDER AND SIR HARRY.

Los Angeles — The most distinguished and capable itinerant housewife in the world is Lady Annie Lauder, wife of Sir Harry.

Now in the twentieth tour with her famous "Scotch Laddie" husband, and the third globe-circling trip, she boasts of having temporarily converted into a home ships' cabins, Pullman compartments and hotel suites in nearly every important city on the map.

Whenever her distinguished spouse parks his crooked stick and tam, there, thanks to Lady Lauder's versatility from many wanderings, he finds comforting echoes of the big house of Dunoon on the Clyde.

"Being a wife," asserts in vigorous Scotch, "doesn't mean joost prrresiding overrr a man's home. It is Sir Harry's business to travel, and so I travel with him. We make it a point to have at least a semblance of our domestic life wherrrever we go. It doesn't take long to put a Scootch atmosphere into any lodgings."

KNITS HIS SOCKS

Smilingly alert, high color on her cheek, hazel eyes shining whimsically, she was knitting a pair of socks to go with Sir Harry's gay kilties, having preceded her husband to a Los Angeles hotel.

"I mend 'em joost frrom time to time," she chuckled. "Yes— I'm auld fashioned. If a woman wants her husband to get on then she must give him all her time.

"In Skootland we gurrris look up to our fathers and brothers first, and when we marry, of course we look up to the big, strong fellow our husband is.

"The modern woman—ah, you have me now! I don't know what's best for her. Perrrhaps the trouble is that she's all take and no give.

"My family and his were shocked," she said, "when Harry proposed giving up an honest, brawny man's job as miner to go singing. They thought the devil had taken him." Then her reminiscences swung to his wooing.

CHILDHOOD ROMANCE

"He'd liked me since I was a gurrrl of 14. To me he dedicated his songs Roamin' Through the Gloamin', and 'Bonnie Wee Annie.'

"Don't think I'm taking credit for his success—he'd made good anyhow, but maybe he'd not be singing at all if he hadn't been throost into the cold worrld as a lad of 12, with his father dead and six wee brothers and sisters to think about.

"That's what sent him up to my country, to the mines, to develop a brrrawny boy's lungs. Then he got to singin'—and the world knows the rest.

"In those days Harry's stage clothes were vairrry poor. But today the big, strong fellow has the best money can buy, and—" she laughed—"I wish he were as immaculate at home and when we go walking as he is on the stage."

And Lady Lauder went on sairrriously knittin' socks.

Feminine Freedom All Bosh, Says Maugham, Student Of Women

They Will Be Choosers And Man The Chosen When Economic Status Becomes That Of Men In Writer's Opinion

BY STEVE HANNAGAN

(Copyright, 1923, NEA Service, Inc.)

New York—"Votes for women and other external signs of feminine freedom are bosh. Women will have no freedom until they provide the same amount of money for the upkeep of nations as men do."

So says W. Somerset Maugham, of England, internationally famous as a playwright and novelist whose work has gained for him recognition as an authority on women.

He granted this exclusive interview just before sailing for London after a five week's visit in America.

"A woman's beauty is her means of livelihood. When women come to earn their own living more—as many are doing today—they won't think so much of their beauty.

"We are just now going through a very difficult period. Women have broken out of the harem and haven't yet realized that many privileges given them when they were merely chattels of men are no longer theirs. They cannot expect to enjoy both their present freedom and former privileges.

"So long as men pay the pipers they must inevitably call the tune. Women must realize that if they are to call the tune, they must also pay the piper.

"Economics must enter into any discussion of the present-day relations between men and women. Man supports woman for certain reasons. She now lays stress on the qualities for which he supports her. If—or when—woman can support herself without the aid of man she will attach less importance to those particular qualities.

"The present situation will, then reverse. Woman will, in many instances, become the chooser—and man the chosen. There are today examples of the coming era. Some woman artists and actresses support their husbands. They do it for one reason. They desire that particular man.

"The foundation of marriage is desire. When desire is dead, marriage as such, is over."

TREAT 'EM LIKE MEN

Maugham spoke deliberately, yet quickly. There was a sparkle to his brown eyes as he shot back the answers to questions almost before the interviewer could ask them.

"The most successful and satisfactory manner in which to get along with a woman—is to treat her like a man.

"The principal difference between man and woman is biological—nothing more—but man cannot seem to realize it.

"Vanity in woman is over-estimated. Men are every bit as vain.

"The path to a child's heart is to treat it as a grown-up. Baby talk is resented. Use the same formula on women—they will fall for it every time.

"Women don't like to be unduly pampered or placed on a pedestal. It soon bores them to death. Women don't like wishy-washy flattery any more than men. Men don't like to be called handsome. It is sterotyped and inane. Both men and women like to be known as clever or accomplished.

"Polygamy never will be universally practiced. There is no danger of it sweeping Europe because of the present scarcity of men. Boys are rapidly growing up—they soon will be men.

"However, the present era of superfluous women will break down the last barrier of womanly modesty. Promiscuous love will forever be the vogue.

"So long as women have for men that feeling of letchery generated by the instinct for reproduction of the species they will not care whether he is a scoundrel or a rotter. They love him—they desire him.

"I probably am inviting a barrage of brickbats with these comments. As a matter of fact they are only a thumbnail index of my understanding of women which I am returning to London to write—my next novel will be an analysis of a woman's heart."

MARRIAGE NO LIFE WORK

Maugham is 49, has been married nine years and has an eight-year-old daughter. He has been writing about women since he was 20. He was in college then, studying medicine. Although graduated a physician, he has never practiced, having proved a success as a writer from the start.

"What is your favorite type of woman?" Maugham was asked.

"My wife, who is small and dark," he answered, "declares that I like only buxom blondes. 'Sacrificial heifers,' she calls them." He laughed.

"As a single man respecting your seemingly complete understanding of women I would like to ask—what would be your advice to me on the subject of marriage?" I said as we were saying farewell at the door of his studio.

"Marriage, young man," he replied, "is like journalism. It is a great experience, yet a thing to which one should hardly devote a life time."

Then he closed the door.

Sister Mary's Kitchen

(Unless otherwise specified, the recipes given here are designed for four persons.)

MEAT SAUCES

The clever cook looks carefuly to the kind of sauce she will serve with her meats. No one would think of serving turkey without its cranberry sauce, but how many women think of adding the right touch to plain everyday boiled beef by serving horseradish sauce with it?

Fish is improved when accompanied by a sauce. Oyster, egg, lemon, bechamel and brown sauce add much to any fish.

Roast Veal, which in and of itself is a tasteless meat, gains interest and flavor if served with tomato or onion sauce.

Boiled mutton and caper sauce are quite as inseparable as roast pork and apple sauce.

As there are some people who absolutely object to meat sauces, the sauce should be served with the meat, not over it. This way the full flavor of the meat is preserved and the sauce acts as a complement to the meat instead of overwhelming the meat juices.

Meat stock, drawn butter or white sauce form the foundation for most sauces.

CAPER SAUCE

One and one-half cups drawn butter sauce, ½ cup capers, 1 tablespoon liquor over capers.

Add capers to sauce with the liquor in the bottle. Let simmer until thoroughly hot and serve in tureen.

DRAWN BUTTER SAUCE

Six tablespoons butter, 3 tablespoons flour, 1½ cups boiling water, ½ teaspoon salt, 1-4 teaspoon pepper.

Melt butter in sauce pan; stir in flour and make perfectly smooth. Add water slowly, stirring constantly. Season with salt and pepper and boil three minutes.

ONION SAUCE

One and one-half cups milk, 1-4 cup cream, 3 tablespoons butter, 2 tablespoons flour, 3 medium sized onions, ½ teaspoon salt, ⅛ teaspoon pepper.

Peel onions, put in cold water, bring to the boiling point and drain. Return to sauce pan with boiling water to cover and simmer one hour. When half done add ½ teaspoon salt. Drain onions and chop coarsely. Melt butter, stir in flour and when well blended slowly add milk, stirring constantly. Season with salt and pepper and add chopped onions. Simmer three minutes, stir in cream and serve in turneen.

HORSERADISH SAUCE

One tablespoon flour, 2 tablespoons butter, 1 cup cream, 1½ tablespoons finely grated horseradish, 1 teaspoon vinegar, ½ teaspoon sugar, ½ teaspoon salt.

Melt butter, stir in flour and slowly add cream which has been scalded. Cook, stirring constantly until thick and smooth. Remove from the fire, stir in vinegar, salt, sugar and horseradish and serve at once.

(Copyright, 1923, NEA Service, Inc.)

Christmas Gift Ideas

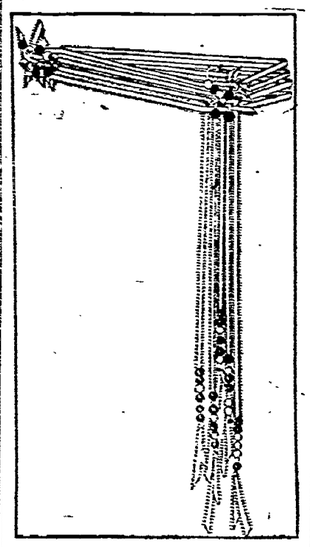

RIBBONED BELT

Here is a belt any school girl could make and any school girl would be glad to receive. It makes effective use of the popular wooden bead which is a great favorite in sophisticated circles. Tarragon green picoted ribbon makes the girdle and the beads are in crude shades of green, red and yellow.

About nine yards of ribbon are required. It should be made with a large enough waist measure to permit its being slipped low over the hips. It is fastened under one of the ornaments by means of snap fasteners.

OVERBLOUSES

Overblouses of velvet, with lace collars and cuffs, are worn with pleated or wrap-around skirts.

RED AND GOLD

A frock of red crepe is worn with a three-quarters length coat of black, solidly embroidered in red and gold.

BOLSTER COLLARS

Bolster collars composed of velvet and fur are featured on some of the newest evening wraps.

Cost of Beauty

My Cost, $100,000—yours, 50c a week

By Edna Wallace Hopper

My quest of beauty cost mother and me at least $100,000. We searched the world to get the best that science had to offer.

But those helps made me a youthful beauty to my grand old age.

Now I want others to enjoy those same helps: I have arranged so all may get them. Any girl or woman may use all my helps at a cost not over 50c per week.

White Youth Clay

My skin is like a baby's yet my age is 62. I owe that largely to a super clay which France created for me.

Not like the crude and muddy clays so many still employ. This clay is white, refined and dainty. It is based on 20 years or scientific study. No old-time clay brings comparable results.

I call this my White Youth Clay. It purges the skin of all that clogs it—the causes of blackheads and blemishes. It brings that rosy afterglow which so amazes and delights. It combats all lines and wrinkles, reduces enlarged pores.

How it multiplies beauty, how it keeps youthful bloom, is shown by my complexion. No girl or woman can afford to go without it. The cost is 50c and $1.

TWO MASTER CREAMS

My Facial Youth is a liquid cleanser which I also found in France. Great beauty experts the world over now employ it, but they charge too much.

It contains no animal, no vegetable fat. The skin cannot absorb it. It simply cleans to the depths, then departs. All the dirt, oil, grime and dead skin come out with it. One never knows what a clean skin means until she cleans it this way. My Facial Youth costs 75c.

My Youth Cream is my cold cream—another French creation. It contains both lemon and strawberry. Also all the best that science knows to foster the skin texture. I use it as a night cream, also daytimes as a powder base. Every hour I keep my skin fostered and protected by it. This matchless cream—my Youth Cream—costs you 60c per jar.

My Hair Youth

My hair is my greatest glory. It is silky, lustrous, luxuriant, and grows finer every year. Dandruff, falling hair and gray hair are unknown to me.

This hair which millions envy is due to my Hair Youth. I apply it with an eye dropper, directly to the scalp. There it combats hardened oil and dandruff, which stifle the hair roots. It stimulates and fertilizes. Then hair thrives just as flowers thrive in a well-kept garden. One minute a day does all this. My Hair Youth with eye dropper costs 50c and $1.

All druggists and toilet counters now supply Edna Wallace Hopper's products. With each comes a guarantee. Experts tell me that these are the best helps in existence. I hope that what they did for me and mine will induce you to try them. Edna Wallace Hopper. Business address, Waukesha, Wis.

NOTE—Miss Hopper is now playing the Pantages Vaudeville circuit of the Western States. adv.

The Winter Breakfast

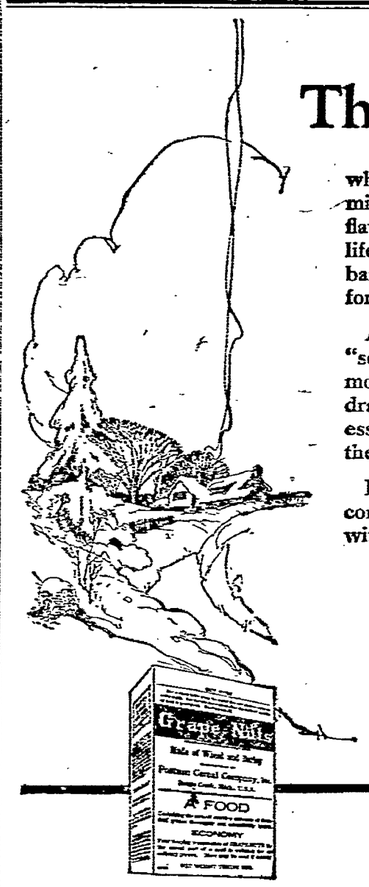

which includes Grape-Nuts with cream or good milk, will have one dish that has both engaging flavor and true nourishment—the strength-giving, life-sustaining factors which exist in wheat and barley—stored in the grain by Summer's sunshine for Winter's comfort.

And remember, Grape-Nuts is more than "something good to eat." It is a building food in most digestible form; rich in proteins, carbohydrates, mineral elements and vitamin B—all vitally essential to the daily rebuilding of every part of the body.

It pays to keep oneself in the highest physical condition, for with the strength and vigor that go with health you can "do things" and be happy.

There's a way—and
There's a Reason
for Grape-Nuts

SOLD BY GROCERS EVERYWHERE!

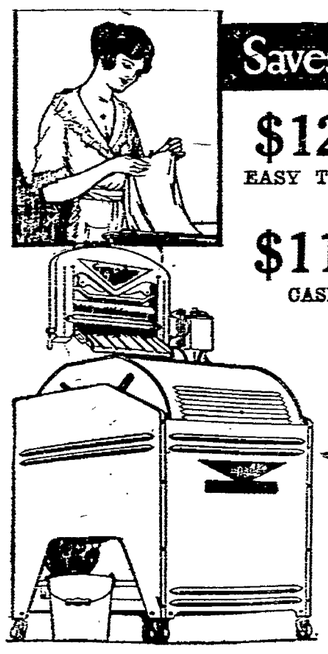

Saves Your Time, Strength *and* Money

$125 EASY TERMS

$115 CASH

Why do by hand what can be done better and quicker by a powerful motor and a strong oscillating tub? Save your strength and devote more time to better things.

A Gainaday Oscillator is the washer that will take away washday troubles. Don't put it off any longer. Now is the time while the price is low and terms easy. A Free Trial will convince you of its merits.

HAUERT HARDWARE CO.
Phone 185 877 College Ave.

Gainaday OSCILLATOR

Christmas Gifts
A Perfect Gift--A Picture
From the Donner Studios. Your sittings made right now. Avoid the rush.
DONNER STUDIO
Phone 1876 720 College Ave.

10% OFF
ON ALL
LAMPS

For the next five days we will sell any o fthe large selection of fine Lamps that we have on hand.

Remember your friends with Lamps for Xmas.

Table Lamps, Bridge Lamps and Floor Lamps.

Prices $10.50 and up

AARON'S FURNITURE STORE
"Full Line of Up-to-Date Furniture"
Phone 3600 943 College Ave.

NEWSPAPER ARCHIVE®
NEWSPAPER ARCHIVE®

COOLIDGE'S FIRST MESSAGE

(Continued from Page 1)

practical plan on which many nations have ever agreed, though it may not meet every desire, I therefore commend it to the favorable consideration of the senate, with the proposed reservations clearly indicating our refusal to adhere to the League of Nations

RUSSIA

Our diplomatic relations, lately so largely interrupted, are now being resumed, but Russia presents notable difficulties. We have every desire to see that great people, who are our traditional friends restored to their position among the nations of the earth. * * * Our government offers no objection to the carrying on of commerce by our citizens with the people of Russia. Our government does not propose, however, to enter into relations with another regime which refuses to recognize the sanctity of international obligations. * * *

But while the favor of America is not for sale, I am willing to make very large concessions for the purpose of rescuing the people of Russia. * * * Whenever there appears any disposition to compensate our citizens who were despoiled, and to recognize that debt contracted with our government not by the Czar, but by the newly formed Republic of Russia; whenever the active spirit of enmity to our institutions is abated; whenever there appear works meet for repentance; our country ought to be the first to go to the economic and moral rescue of Russia. We hope the time is near at hand when we can act.

FOREIGN DEBTS

The current debt and interest due from foreign governments, exclusive of the British debt of $4,600,000,000 is about $7,200,000,000. I do not favor the cancellation of this debt, but I see no objection to adjusting it in accordance with the principle adopted for the British debt. Our country would not wish to assume the role of an oppresive creditor, but would maintain the principle that financial obligations between nations are likewise moral obligations which international faith and honor require should be discharged. * * *

FISCAL CONDITION

Our main problems are domestic problems. Financial stability is the first requisite of sound government. We can not escape the effect of world conditions. We can not avoid the inevitable results of the economic disorders which have reached all nations. But we shall diminish their harm to us in proportion as we continue to restore our government finances, to a secure and endurable position. This we can and must do. Upon that firm foundation rests the only hope of progress and prosperity. From that source must come relief for the people.

This is being accomplished by a drastic but orderly retrenchment which is bringing our expense within our means. The origin of this has been the determination of the American people the main support has been the courage of those in authority, and the effective method has been the budget system. The result has involved real sacrifice by department heads, but it has been made without flinching. This system is a law of the congress. It represents your will. It must be maintained and ought to be strengthened by the example of your observance. Without a budget system there can be no fixed responsibility and no constructive scientific economy.

This great concentration of effort by the adminstration and congress has brought the expenditures, exclusive of the self supporting postoffice department down to three billion dollars. It is possible, in consequence, to make a large reduction in the taxes of the people, which is the sole object of all curtailment. This is treated at greater length in the budget message, and a proposed plan has been presented in detail in a statement by the secretary of the treasury which has my unqualified approval. I especially commend a decrease on earned incomes, and further abolition of admission, message, and nuisance taxes. The amusement and educational value of moving pictures ought not to be taxed. Diminishing charges against moderate incomes from investment will afford immense relief, while a revision of the surtaxes will not only provide additional money for capital investment, thus stimulating industry and employing more labor, but will not greatly reduce the revenue from that source and may in the future actually increase it.

Being opposed to war taxes in time of peace, I am in favor of excess profits taxes. A very great service could be rendered through immediate enactment of legislation relieving the people of some of the burden of taxation. To reduce war taxes is to give every home a better chance. * * *

Another reform which is urgent in our fiscal system is the abolition of the right to issue tax exempt securities. The existing system not only permits a large amount of the wealth of the nation to escape its just burden but acts as a continual stimulant to muncipal extravagance. This should be prohibited by constitutional amendment.

TARIFF LAW

The present tariff law has accomplished its two main objects. It has secured an abundant revenue and been productive of an abounding prosperity. Under it the country has had a very large export and import trade. A constant revision of the tariff by the congress is disturbing and harmful. The present law contains an elastic provision authorizing the president to increase or decrease present schedules not in excess of 50 per cent um to meet the difference in cost of production at home and abroad. This does not, to my mind, warrant a rewriting of the whole law, but does mean, and will be so administered, that whenever the required investigation shows that inequalities of sufficient importance exist in any schedule, the power to change them should and will be applied.

SHIPPING

The entire well being of our country is dependent upon transportation by sea and land. Our government during the war acquired a large merchant fleet which should be transferred, as soon as possible, to private ownership and operation under conditions which would secure two results: First, and of prime importance, adequate means for national defense; second, adequate service to American commerce. Until shipping conditions are such that our fleet can be disposed of advantageously under these conditions, it will be operated as economically as possible under such plans as may be devised from time to time by the shipping board.

PUBLIC IMPROVEMENTS

The time has come to resume in a moderate way the opening of our intracoastal waterways; the control of flood waters of the Mississippi and the Colorado rivers; the improvement of the waterways from the Great Lakes toward the Gulf of Mexico; and the development of the great power and navigation project of the St. Lawrence river, for which efforts are now being made to secure the necessary treaty with Canada. These projects can not all be undertaken at once, but all should have the immediate consideration of the congress and be adopted as fast as plans can be matured and the necessary funds become available. * * *

RAILROADS

Criticism of the railroad law has been directed, first, to the section laying down the rule by which rates are fixed, and providing for payment to the government and use of excess earnings; second, to the method for the adjustment of wage scales; and third, to the authority permitting consolidations.

It has been erroneously assumed that the act undertakes to guarantee railroad earnings. The law requires that rates should be just and reasonable. That has always been the rule under which rates have been fixed. To make a rate that does not yield a fair return results in confiscation, and confiscatory rates are of course unconstitutional. Unless the government adheres to the rule of making a rate that will yield a fair return, it must abandon rate making altogether. * * *

The settlement of railroad labor disputes is a matter of grave public concern. The labor board was established to protect the public in the enjoyment of continuous service by attempting to insure justice between the companies and their employes. It has been a great help, but it not altogether satisfactory to the public, the employes, or the companies. If a substantial agremeent can be reached among the groups interested, there should be no hesitation in enacting such agreement into law. If it is not reached, the labor board may very well be left for the present to protect the public welfare.

The law for consolidations is not sufficiently effective to be expeditious. Additional legislation is needed giving authority for voluntary consolidations, both regional and route, and providing government machinery to aid and stimulate such action, always subject to the approval of the Interstate Commerce Commission. * * *

Consolidation appears to be the only feasible method for the maintenance of an adequate system of transportation with an opportunity so to adjust freight rates as to meet such temporary conditions as now prevail in some agricultural sections.

DEPARTMENT OF JUSTICE

As no revision of the laws of the United States has been made since 1878, a commission or committee should be created to undertake this work. * * *

It is desirable to expedite the hearing and disposal of cases. A commission of federal judges and lawyers should be created to recommend legislation by which the procedure in the federal trial courts may be simplified and regulated by rules of court, rather than by statute; such rules to be submitted to the congress and to be in force until annulled or modified by the congress. The Supreme court needs legislation revising and simplifying the laws governing review by that court, and enlarging the classes of cases of too little public importance to be subject to review. Such reforms would expedite the transaction of the business of the courts. The administration of justice is likely to fail if it be long delayed.

PROHIBITION

The prohibition amendment to the constitution requires the congress and the president to provide adequate laws to prevent its violation. It is my duty to enforce such laws. For that purpose a treaty is being negotiated with Great Britain with respect to the right of search of hovering vessels. To prevent smuggling, the coast guard should be greatly strengthened and a supply of swift power boats should be provided. The major sources of production should be rigidly regulated and every effort should be made to suppress interstate traffic. With this action on the part of the National government, and the cooperation which is usually rendered by municipal and state authorities, prohibition should be made effective. Free government has no greater menace than disrespect for authority and continual violation of law. **It is the duty of a citizen not only to observe the law but to let it be known that he is opposed to its violation.**

THE NEGRO

Numbered among our population are some 12,000,000 colored people. Under our constitution their rights are just as sacred as those of any other citizen. It is both a public and a private duty to protect those rights. The congress ought to exercise all its powers of prevention and punishment against the hideous crime of lynching of which the negroes are by no means the sole sufferers, but for which they furnish a majority of the victims.

CIVIL SERVICE

The maintenance and extension of the classified civil service is exceedingly important. There are nearly 550,000 persons in the executive civil service drawing about $760,000,000 of yearly compensation. Four-fifths of these are in the classified service. This method of selection of the employes of the United States is especially desirable for the postoffice department. The civil service commission has recommended that postmasters at first, second and third class offices be classified. Such action, accompanied by a repeal of the four-year term of office, would undoubtedly be an improvement. I also recommend that the field force for prohibition enforcement be brought within the classified civil service without covering in the present membership. The best method for selecting public servants is the merit system.

REGULATORY LEGISLATION

Cooperation with other maritime powers is necessary for complete protection of our coast water from pollution. Plans for this are under way, but await certain experiments for refuse disposal. Meanwhile laws prohibiting spreading oil and oil refuse from vessels in our own territorial waters would be most helpful against this menace and should be speedily enacted.

Laws should be passed regulating aviation.

Revision is needed of the laws regulating radio interference.

Legislation and regulations establishing load lines to provide safe loading of vessels leaving our ports are necessary and decodification of our navigation laws is vital.

Revision of procedure of the Federal Trade Commission will give more constructive purpose to this department.

If our Alaskan fisheries are to be saved from destruction, there must be further legislation declaring a general policy and delegating the authority to make rules and regulations to an administrative body.

ARMY AND NAVY

For several years we have been decreasing the personnel of the army and navy, and reducing their power to the danger point. Further reductions should not be made. The army is a guarantee of the security of our citizens at home; the navy is a guarantee of the security of our citizens abroad. Both of these services should be strengthened rather than weakened. Additional planes are needed for the army, and additional submarines for the navy. The defenses of Panama must be perfected. We want no more competitive armaments. We want no more war. But we want no weakness that invites imposition. A people who neglect their national defense are putting in jeapordy their national honor.

EDUCATION AND WELFARE

Our national government is not doing as much as it legitimately can do to promote the welfare of the people. Our enormous material wealth, our institutions, our whole form of society, can not be considered fully successful until their benefits reach the merit of every individual. This is not a suggestion that the government should, or could, assume for the people the inevitable burdens of exitence. There is no method by which we can either be relieved of the results of our own folly or be guaranteed a successful life. There is an inescapable personal responsibility for the development of character, of industry, of thrift, and of self control. These do not come from the government but from the people themselves. But the government can and should always be expressive of steadfast determination, always vigilant, to maintain conditions under which these virtures are most likely to develop and secure recognition and reward. This is the American policy.

It is in accordance with this principle that we have enacted laws for the protection of the public health and have adopted prohibition in narcotic drugs and intoxicating liquors. For purposes of national uniformity we ought to provide, by constitutional amendment and appropriate legislation, for a limitation of child labor, and in all cases under the exclusive jurisdiction of the federal government a minimum wage for women, which would undoubtedly find sufficient power of enforcement in the influence of public opinion.

Having in mind that education is peculiarly a local problem and that it should always be pursued with the largest freedom of choice by students and parents, nevertheless, the federal government might well give the benefit of its counsel and encouragement more freely in this direction I do not favor the making of appropriations from the national treasury to be expended directly on local education, but I do consider it a fundamental requirement of national activity which accompanied by allied projects of welfare, is worthy of a separate department and a place in the cabinet. The humanitarian side of government should not be repressed, but should be cultivated.

IMMIGRATION

American institutions rest solely on good citizenship. They were created by people who had a background of self-government. New arrivals should be limited to our capacity to absorb them into the ranks of good citizenship. America must be kept American. For this purpose, it is necessary to continue a policy of restricted immigration. It would be well to make such immigration of a selective nature with some inspection at the source, and based either on a prior census or upon the record of naturalization. Either method would insure the admission of those with the largest capacity and best intention of becoming citizens.

VETERANS

No more important duty falls on the Government of the United States than the adequate care of its veterans. Those suffering disabilities incurred in the service must have sufficient hospital relief and compensation. Their dependents must be supported. Rehabilitation and vocational training must be completed. All of this service must be clean, must be prompt and effective, and it must be administered in a spirit of the broadest and deepest human sympathy. If investigation reveals any present defects of administration or need of legislation, orders will be given for the immediate correction of administration, and recommendations for legislation should be given the highest preference.

At present there are 9,500 vacant beds in Government hospitals. I recommend that all hospitals be authorized at once to receive and care for, without hospital pay, the veterans of all wars needing such care, whenever there are vacant beds, and that immediate steps be taken to enlarge and build new hospitals to serve all such cases.

The American Legion will present to the Congress a legislative program too extensive for detailed discussion here. It is a carefully matured plan. While some of it I do not favor, with much of it I am in hearty accord and I recommend that a most painstaking effort be made to provide remedies for any defects in the administration of the present laws which their experience has revealed. The attitude of the Government toward these proposals should be one of generosity. But I do not favor the granting of a bonus.

COAL

The cost of coal has become unbearably high. It places a great burden on our industrial and domestic life. The public welfare requires a reduction in the price of fuel. With the enormous deposits in existence, failure of supply ought not be tolerated. Those responsible for the conditions in this industry should undertake its reform and free it from any charge of profiteering.

The report of the Coal Commission will be before the Congress. It comprises all the facts. It represents the mature deliberations and conclusions of the best talent and experience that ever made a national survey of the production and distribution of fuel. I do not favor Government ownership or operation of coal mines. The need is for action under private ownership that will secure greater continuity of production and greater public protection. The Federal Government probably has no peacetime authority to regulate wages, prices, or profits in coal at the mines or among dealers, but by ascertaining and publishing facts it can exercise great influence. * * *

The supply of coal must be constant. In case of its prospective interruption, the President should have authority to appoint a commission empowered to deal with whatever emergency situation might arise, to aid conciliation and voluntary arbitration, to adjust any existing or threatened controversy between the employer and the employee when collective bargaining fails, and by controlling distribution to prevent profiteering in this vital necessity. This legislation is exceedingly urgent, and essential to the exercise of national authority for the protection of the people. * * *

AGRICULTURE

Aided by the sound principles adopted by the Government, the business of the country has had an extraordinary revival. Looked at as a whole, the Nation is in the enjoyment of remarkable prosperity. Industry and commerce are thriving. For the most part agriculture is successful, eleven staples having risen in value from about $5,300,000,000 two years ago to about $7,000,000,000 for the current year. But range cattle are still low in price, and some sections of the wheat area, notably Minnesota, North Dakota, and on west, have many cases of actual distress. With his products not selling on a parity with the products of industry, every sound remedy that can be devised should be applied for the relief of the farmer.

The distress is most acute among those wholly dependent upon one crop. Wheat acreage was greatly expanded and has not yet been sufficiently reduced. A large amount is raised for export, which has to meet competition in the world market of large amounts raised on land much cheaper and much more productive.

No complicated scheme of relief, no plan for Government fixing of prices, no resort to the public Treasury will be of any permanent value in establishing agriculture. Simple and direct methods put into operation by the farmer himself are the only real sources for restoration.

Indirectly the farmer must be relieved by a reduction of national and local taxation. He must be assisted by the reorganization of the freight-rate structure which could reduce charges on his production. To make this fully effective there ought to be railroad consolidations. Cheaper fertilizers must be provided.

He must have organization. His customer with whom he exchanges products of the farm for those of industry is organized, labor is organized, business is organized, and there is no way for agriculture to meet this unless it, too, is organized. The acreage of wheat is too large. Unless we can meet the world market at a profit, we must stop raising for export. Organization would help to reduce acreage.

Diversification is necessary. Those farmers who raise their living on their land are not greatly in distress. Such loans as are wisely needed to assist buying stock and other materials to start in this direction should be financed through a Government agency as a temporary and emergency expedient.

The remaining difficulty is the disposition of exportable wheat. I do not favor the permanent interference of the Government in this problem. That probably would increase the trouble by increasing production. But it seems feasible to provide Government assistance to exports, and authority should be given the War Finance Corporation to grant, in its discretion, the most liberal terms of payment for fats and grains exported for the direct benefit of the farm.

MUSCLE SHOALS

The Government is undertaking to develop a great water-power project known as Muscle Shoals, on which it has expended many million dollars. The work is still going on. Subject to the right to retake in time of war, I recommend that this property with a location for auxiliary steam plant and rights of way be sold. This would end the present burden of expense and should return to the Treasury the largest price possible to secure.

While the price is an important element, there is another consideration even more compelling. The agriculture of the Nation needs a greater supply and lower cost of fertilizer. This is now imported in large quantities. The best information I can secure indicates that present methods of power production would not be able profitably to meet the price at which these imports can be sold. To obtain a supply from this water power would require long and costly experimentation to perfect a process for cheap production. Otherwise our purpose would fail completely. It seems desirable therefore, in order to protect and promote the public welfare, to have adequate covenants that such experimentation be made and carried on to success.

RECLAMATION

By reason of many contributing causes, occupants of our reclamation projects are in financial difficulties, which in some cases are acute. Relief should be granted by definite authority of law empowering the Secretary of the Interior in his discretion to suspend, readjust, and reassess all charges against water users.

HIGHWAYS AND FORESTS

Highways and reforestation should continue to have the interest and support of the government. Everyone is anxious for good highways. I have made a liberal proposal in the Budget for the continuing payment to the States by the Federal Government of its share for this necessary improvement. No expenditure of public money contributes so much to the national wealth as for building good roads.

Reforestation has an importance far above the attention it usually secures. A special committee of the Senate is investigating this need, and I shall welcome a constructive policy based on their report.

It is 100 years since our country announced the Monroe doctrine. This principle has been ever since, and is now, one of the main foundations of our foreign relations. It must be maintained. But in maintaining it we must not be forgetful that a great change has taken place. We are no longer a weak Nation, thinking mainly of defense, dreading foreign imposition. We are great and powerful. New powers bring new responsibilities. Our duty then was to protect ourselves. Add to that, our duty now is to help give stability to the world. We want idealism. We want that vision which lifts men and nations above themselves. These are virtues by reason of their own merit. But they must not be cloistered; they must not be impractical; they must not be ineffective.

The world has had enough of the curse of hatred and selfishness, of destruction and war. It has had enough of the wrongful use of material power. For the healing of the nations there must be good will and charity, confidence and peace. The time has come for a more practical use of moral power, and more reliance upon the principle that right makes its own might. Our authority among the nations must be represented by justice and mercy. It is necessary not only to have faith, but to make sacrifices for our faith. The spiritual forces of the world would make all its final determinations. It is with these voices that America should speak. Whenever they declare a righteous purpose there need be no doubt that they will be heard. America has taken her place in the world as a Republic—free, independent, powerful. The best service that can be rendered to humanity is the assurance that this place will be maintained.

DRY RAIDERS FIND MOON IN TWO MENASHA SALOONS

The soft drink parlors of Joseph Krautkramer and Mike Dombraski of Menasha were raided by federal officers and representatives of the county sheriff's department and a quantity of moonshine was secured in each instance. The owners were assessed $500 each in the municipal court at Oshkosh.

At the Krautkramer place officers found a quart of moon under the bar. At the Dombraski place the raiders had difficulty in locating the stores of moon that complaints had said were there.

They finally went into the basement, rolled aside a barrel and lifting up the leaves of an old folding table discovered nine pint bottles neatly shelved.

Victrolas

$5 down and $5 per month

8 Years Motor Service FREE

IRVING ZUELKE

BRUNSWICK and VICTOR Dealer

TODAY — Fischer's Appleton

Jackie Coogan in Long Live the King (Metro)

Yes! AL. SWEET Also

DIAMOND TIRES

30 x 3½ Cord $10.50

30 x 3½ Cord Ov. .. $12.00

Appleton Tire Shop

Appleton's Army Store

MERCHANDISE OF MERIT

We offer quality merchandise at the lowest possible prices, in addition to our large stock of surplus army goods. Our army goods need no recommendation. They have fully established their values and uses.

BUY HERE WE SAVE YOU MONEY

BLANKETS Wool Mixed Double A Real Buy $4.95

OVERCOATS Back Belt Model All Wool $13.95

Indian and 2-in-1 BLANKETS $3.49

KNIT TIES Silk and Wool Mixtures While They Last 45c

SHIRTS O. D. Wool $2.95

UNION SUITS Heavy Fleeced $1.89

SHEEP COATS $9.95 Up

LEATHER JACKETS $9.75

LEATHER COATS $9.75

WOOL SOX 4 Pair $1.00

JACKETS Sheep Lined $4.95

MUFFLERS Brushed Wool $1.65

DRESS SHOES Munson Last $3.95

WORK SHOES Munson Last $2.79

HI-CUT 16 in. BOOTS $5.95

ARCTICS 4 Buckle Red Rubber $3.19

BOOTS Leather Top Rubber Bottom $3.25

SPORT COATS All Wool $2.95

GAUNTLETS All Leather Wool Lined $2.25

Save Money Buy Your MITTS and GLOVES Here

CAPS Fur Lined $1.35

HORSE BLANKETS Wool Lined $3.25

All Kinds of RUBBER FOOTWEAR

SUSPENDERS Heavy Weight 45c

Appleton's Army Store

863 College Ave. Appleton Wis.

NewspaperARCHIVE® NewspaperARCHIVE®

WATCH ELECTRIC WIRES TO PREVENT CHRISTMAS FIRES

City Electrician Offers Cooperation In Removing Fire Hazards

Louis Luebke, city electrical inspector, as has been his practice, is calling the attention of local merchants and the public in general to the usual crowded conditions of stores just previous to and during the holidays when an unusually large quantity of inflammable merchandise is attractively displayed to throngs of purchasers.

To eliminate the possibility of fires from electrical causes, the inspector urges close cooperation between the displaymen and electricians in connection with carrying out the display plans for the holiday season.

Attention is called to the high watt lamps that the now used for store lighting and the need of special care in removing paper shades and other inflammable materials from close proximity to these lamps. Lack of ventilation in show windows sometimes keep combustible goods at a safe distance from these heat producing units.

Decorations and merchandise are sometime supported from wires attached to lighting fixtures from which current might flow, a practice that is disparaged. Use of tinsel or other metallic decoration in the immediate vicinity of lamps is discouraged, as this material carries current and might work its way into the sockets and cause fire by short circuit.

The Christmas tree in the home should, if possible, be electrically illuminated, Mr. Luebke said. The inspector has on file a list of all approved electrical appliances, and Christmas tree lighting units which he asks the public and merchants to consult. He will be glad to extend every effort of cooperation to anyone contemplating electrical displays. He can be reached at the fire station.

WEILAND COW LEADS ELLINGTON HERDS

Grade Guernsey Produces 55.8 Pounds Of Butterfat In November

During November, 336 cows were tested by the Ellington Cow Testing association. Of these, "Pink" a grade Guernsey owned by Peter Weiland made the best record, producing 1469 pounds of milk, testing 3.8 per cent, equivalent to 55.8 pounds of butterfat. "Lily," a grade Guernsey owned by E. and M. Breitrick was the second highest producer with 1045 pounds of milk, testing 4.8, equivaling 50.2 pounds of butterfat. The Breitrick herd of registered and grade Guernseys led the association for the second month with 15 cows averaging 634 pounds of milk and 31.4 pounds of butterfat.

Thirteen cows produced more than 40 pounds of butterfat. These included five belonging to E. and M. Breitrick, one to Henry Kreutzberg, one to Peter Weiland, one to Dietz brothers, one to L. A. Sykes, one to John Laird, one to H. W. Pluger, one to W. C. Schroeder and one to Elmer Schroeder. Of the cows tested, 83 were dry.

The leading herds are as follows:

Owner	No. of Cows	Av. lbs. Milk	Av. lbs. Fat
E. & M. Breitrick	15	664	31.3
L. A. Sykes	9	680	27.0
Jno. Laird	5	511	26.8
Elmer Schroeder	8	721	25.6
Jno. Spears	12	501	24.3
M. E. Nelson	7	471	24.0
H. Kreutzberg	15	551	22.9
R. Puls	21	430	22.2
Wm. Pluger	16	498	22.0
Dietz Bros.	28	403	21.8
L. E. Nichols	10	534	21.8

"THE FLOORS MUST BE FIXED"

Just at this time of the year new coverings for the floors must be put down.

Perhaps the floors need refinishing.

If you knew enough about it, you could do most of this work yourself. The Department of Agriculture has prepared a booklet telling what woods are suitable for floors, how to finish, stain, and care for floors, all about rugs, carpets, and other coverings, and how to take care of them.

If your floors or carpets need any attention this year, this booklet will be a great help. It is entirely free. Our Washington Information Bureau will secure a copy for any of our readers who fills out and mails the coupon below, enclosing two cents in stamps for return postage. Write your name and address clearly.

Frederick J. Haskin, Director,
The Appleton Post-Crescent
Information Bureau,
Washington, D. C.

I enclose herewith two cents in stamps for return postage on a free copy of the booklet "Floor and Floor Coverings."

Name .....

Street .....

State .....

City .....

DIAMOND TIRES
33 x 5 Cord S. S. . . . $33.00
35 x 5 Cord S. S. . . . $35.00
Appleton Tire Shop

One Automobile For Each Eight Persons In County, Assessor's Report Shows

Ratio Of Cars To Population Greater In Rural Sections Than In Cities—Increase Of 1,230 Machines Over Last Year

Where are the most automobiles? In the cities or in rural communities? From the viewpoint of traffic cities are of course more congested, considering the small territory for the many automobiles to cover. But automobiles distributed over the population of the county, are more numerous in rural than in urban districts.

This is brought out in statistics presented in the annual report of Anton Oppegard, acting assessor of incomes and supervisor of assessments.

Every sixth person in farm districts owns an automobile, while in the cities and villages which contain about sevenleleventh of the county's population, there is one car for every nine persons. For the entire county the ratio is one in eight.

COUNTY HAS 7,234 CARS

Altogether, Outagamie-co has 7,234 automobiles, which is an increase of 1,230 cars over the count made by the local assessors last year. In the cities and villages the increase was $10, and in Appleton alone car owners increased 540. This city had 2,252 automobiles, according to the count taken by the local assessor last May. Assessors valued the cars of the county at $2,041,882, or an average of 282.26 a car. In Appleton the average value was listed as nearly $400.

Motorcycles numbered 51 in the county, but only five of these were in the rural districts. Their assessed valuation was given at $3,750, or an average of $73.53.

While motor vehicles are constantly increasing, mules and asses and horses are on the decline. The decrease last year was 437, or from 11,984 to 11,547 for the county. Cities and villages reported only 800 horses which is 103 less than last year. On the whole, horses still outnumber automobiles by more than 4,000. The animals were worth to the owners about $932,813, or an average of $80.89, according to the figures of the various local assessors.

INCREASE IN CATTLE

Cattle increased nearly 1,000 from 53,430 to 54,395, with a present assessed valuation of $2,115,530. The true value as fixed by the supervisor of assessments was actually only $1,719,409. There were six sheep less than the year previous; the present count is $1,933, and their aggregate assessed value $2,340, and their true value $7,183. Swine increased 2,263 during the year, the 13,422 animals having an assessed value of $167,522.

With the decrease in draft animals came also a decrease in wagons, carriages, sleighs, etc. This total was given as 10,019 with an assessed valuation of $165,731. Steam and other vessels were valued at $68,910.

Merchant's and manufacturers' stock in the county shows an increase of over $300,000. The increase was in cities and villages, while stock in towns decreased $39,056. The entire assessed valuation of stock in the county is $5,384,538, and the true value was given as $5,724,277. Bank stock shows little change over that of last year, the assessment being $1,732,291, and the accredited true value, $2,255,400. Property and franchises of water and light companies are valued at $24,519. Logs, timber, lumber and similar stock was valued at $3,450.

Why Druggists Recommend Swamp-Root

For many years druggists have watched with much interest the remarkable record maintained by Dr. Kilmer's Swamp-Root, the great kidney, liver and bladder medicine.

It is a physician's prescription.

Swamp-Root is a strengthening medicine. It helps the kidneys, liver and bladder do the work nature intended they should do.

Swamp-Root has stood the test of years. It is sold by all druggists on its merit and it should help you. No other kidney medicine has so many friends.

Be sure to get Swamp-Root and start treatment at once.

However, if you wish to test this great preparation send ten cents to Dr. Kilmer & Co., Binghamton, N. Y., for a sample bottle. When writing be sure and mention this paper. adv.

WILL she be disappointed—*or* will she find BLUEBIRD PEARLS in her Christmas Package?

Ten Dollars to Four Hundred

Kamps Jewelry Store

TROUSERS To match odd coats and vests. Any Size Any Pattern
BRING IN A SAMPLE
West End Wm. J. Ferron 980 College Ave.

CHEVROLET
for Economical Transportation

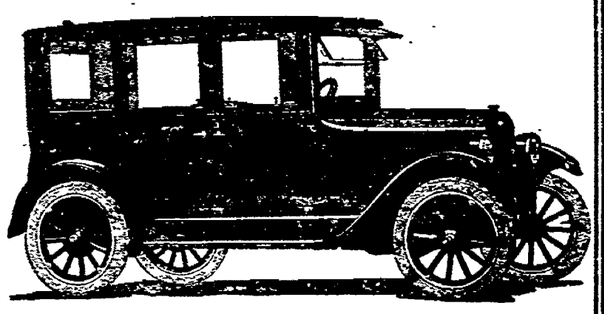

Chevrolet Wins

At its delivered price, Chevrolet has astounded the motor world, with motor car value. Recognized everywhere as an economical, and efficient means of transportation.

Fox River Chevrolet Co.
Phone 456 934-36 College Ave.

START LAST PIER ON CHERRY-ST BRIDGE

Contractors Hope To Start Laying Steel Shortly After First Of Year

Wausau Iron Works which was awarded the contract for building the new Cherry-st bridge is now at work on the last pier and expects to have it completed before Christmas. The pier is to be located at the water's edge on the south side of the river and excavation for the foundation is well under way.

The greater part of the framework of the other piers has been removed and the massive structures built of concrete attract many visitors. Hundreds of persons watched the work progress Sunday. There is every indication the contractors will be ready for the steel by Jan. 1. The contract calls for the completion of the structure by July 1, 1924.

Lawest bridge which is being built by C. R. Meyers & Sons company is nearing completion. The greater part of the concrete railing is in place and while none of the pavement of the roadway has been laid, practically all of the brick is on hand. The structure is substantially built and impresses one with its masciveness.

TEAMSTER SEEKS JOB TO PROVIDE FOOD ROR 3 HUNGRY CHILDREN

A teamster who has three small children depending upon him for support and who said he was without funds applied to C. L. Boynton, employment secretary of the Y. M. C. A., Monday for work.

The secretary was unable to help him out as he has had no call for teamsters for some time. The applicant was in such urgent need of funds for both himself and children that the secretary has broadcasted a plea for help in his behalf.

About the only call at present is for lumbermen in the woods and particularly on the Menominee reservation. Good wages are offered.

SEED CORN BULLETIN AVAILABLE TO FARMERS

To help farmers in keeping the variety pure and to facilitate adaptation to various parts of the state the agricultural experiment station of the University of Wisconsin has issued a bulletin on the breeding corn which will be distributed to farmers throughout the state. The bulletin advises farmers to call in the special plant breeder or trained grower in selecting their seed as "improvement of corn by modern genetic methods is too complicated to be practicable for the general farmer." The pamphlet is liberally illustrated with photographs showing the results of breeding and cross breeding on all varieties of corn.

Chicken Pie Supper 5 to 7 P. M. Bazaar 2 to 8 P. M. All Saints Parish Hall, Saturday, Dec. 8th.

Goitre

Completely Relieved For Wisconsin Lady. Caused Choking and Smothering. Health Was Impaired. A Liniment Used

Mrs. Wm. P. Jones, Hartland, Wis., says she is willing to write any one how she was, in a short time, relieved of her ten year goitre with Sorbol-Quadruple, a stainless liniment.

Get free information from Sorbol Company, Mechanicsburg, Ohio. Sold by all drug stores. Locally at Voigt Drug Co. adv.

DIAMOND TIRES
31 x 4 Cord S. S. $19.00
32 x 4 Cord S. S. $20.00
Appleton Tire Shop

Hughes Has Settled Your Christmas Gift Problem For You

Merchandise Gift Bond

Presented by Mrs. John H. Smith
WITH BEST WISHES TO
Alfred T. Williams
ENTITLING BEARER TO SELECT
FIVE DOLLARS *in Merchandise*

Hughes Clothing Co

No. 110 Date Dec. 25, 1923 By

DON'T worry about what to give your Sweetheart, Brother, Husband, Son or Father. Hughes has taken that load off your mind. *A Gift Bond* will settle it with absolute satisfaction.

Isn't that easy and isn't that a wonderful way to take care of it? Your gift problem is settled in a minute.

Let him select his own gift from our beautiful stock just full of wonderful things for men. He can choose his own present, get exactly what he wants and needs most and be *better satisfied; so will you.*

The bonds are printed in two colors on safety paper and are good looking too. You can have them made out in any amount from $1.00 up.

Let us show you a bond, you'll decide upon this plan, we know it. It's a wonderful idea.

GOOD CLOTHES — NOTHING ELSE
Hughes Clothing Co.
808 College Ave. Appleton, Wis.

An unusually charming and individual collection of Millinery for the Holiday Season.

The combined effort of our own designing—as well as original adaptations are now being shown.

De Long Shoppe
Just South of College Ave.
Appleton Street New Spector Bldg.

TIRE PRICES

FABRIC Guaranteed 6,000 Miles		CORD Guaranteed 10,000 Miles
30x3	$ 6.75	
30x3½	7.75	$10.00
32x3½	11.00	16.00
31x4	12.00	16.50
32x4	14.00	17.50
33x4	15.00	18.50
34x4	15.00	19.50

Sizes Not Listed Priced in Proportion

30x3	inch Tubes	$1.35
30x3½	inch Tubes	1.50
4	inch Tubes	2.50

25% OFF LIST PRICE ON ALL WEED CHAINS

Jahnke's Livery & Garage
583 Superior Street Phone 143

SLATER'S STORE

964 COLLEGE AVE.

Still Going "THE GREAT UNLOADING SALE." Hundreds of thrifty shoppers have taken advantage of our tremendous bargains. Only a short time left. Hurry, folks! Get yours. Hundreds of Suitable Christmas Gifts in Holly Boxes.

SUITS $14.95 and $24.50
OVERCOATS $16.95 and $28.50

WORK AND DRESS PANTS
$1.48 up to $4.95

WORK SHIRTS 69c
All Colors and Sizes

WORK GLOVES 7½c Pair

Auto Spring Service

Have you had your auto spring inspected?
Have they plenty of graphite grease?
Are there any broken plates?
Do they need rearching?
Are there any broken clips?

Probably there are broken plates and should be taken care of now while you can spare your car.

At your convenience drive around to our service station and we will gladly advise you what is best to prolong the life of your auto springs, as well as give them a thorough inspection. There is no charge for this service.

MILHAUPT SPRING & AUTO COMPANY
NASH SERVICE
Phone 442 700 Appleton St.

NewspaperARCHIVE®
NewspaperARCHIVE®

JOHNSTON PLANS WRESTLING PROGRAM FOR DEC. 14

"Kid" Hanson, Formerly Mat Mentor At Madison Signed For Main Event

Promoter Would Induce Experts To Move To Appleton In Attempt To Boost Twisters Game

Elmer Johnston has yielded to the urgings of numerous wrestling fans in Appleton and the neighboring cities, and is arranging a card including some of the best mat experts of the country for Friday, Dec. 14. He has sounded out some of the well known heavyweights relative to making their future home in Appleton to bring the city back into the limelight as far as that game is concerned, with gratifying results. The small crowds in attendance at the recent boxing matches here were very discouraging, but judging from the interest displayed in the wrestling game throughout the country, this venture warrants better expectations. Universities and colleges are devoting greater effort this year than ever before to the development of mat experts and their exhibitions have drawn considerable crowds in most cases.

Kid Hanson, former mat instructor at the University of Wisconsin, will be given a chance to show his stuff in the opening card here. He likes the city, and will decide after his first match whether its success warrants settling down in Appleton. Hanson is called the Ole Olson of Wisconsin, and has established a formidable reputation on the mat.

ARMENIAN WANTS CHANCE

Stanley Pinta, the 20 year old Armenian flash, also has indicated a desire to make Appleton his home. He is one of the fastest wrestlers ever seen in an Appleton show, but lacks the necessary beef to compete with some of the bigger fellows. New London claims to have the next heavyweight champion in its midst. He is Mike Sten, a Bulgarian, who possesses credentials showing that he has met many noted wrestlers and held his own with the best of them. Mike makes a lot of noise every time he visits this city, and has been hankering for a chance to meet and maul some of the notables, and then move his family here. He and Hanson would make a good match, but the "Kid" has expressed a preference to wrestle Elmer Sanders of Ashland.

In addition to these stars, there are many others who would make Appleton their home with slight urging, but before making a definite selection, all of them will be given a chance.

The Dec. 14 card will be the first of a series planned for this city, and the choice of the fans probably will determine which of the twisters parks his spare socks and collar here permanently. No definite program has been arranged for that date, but if Elmer Johnston's plans pan out, the card will be one of the best seen in the valley for years.

BASEBALL CHIEFS START ASSEMBLY

Annual Session Of Moguls Begins Monday In Chicago

Chicago—Baseball forces of the nation started mobilizing here on Wednesday night to clear the decks for the important meeting starting next Monday and continuing throughout the week.

President Ban Johnson of the American league definitely disposed of the possibility of an argument between himself and Commissioner Landis when he announced that the American league would hold its meeting on Dec. 11, one day in advance of the provision of the constitution.

Commissioner Landis had summoned the owners of the major leagues to meet here on Dec. 12 in joint session. The American league constitution made it mandatory on President Johnson to call his own meeting on this particular day, but in order to avoid a clash, the American league executive set the meet a day earlier. However, the American league club owners will go into session on Dec. 12 in order to carry out the fiction of the constitutional date.

The American league directors will meet with President Johnson on next Monday, to formulate the league's policy for the joint session with the National league club owners on the following Wednesday.

The schedule for the 1924 season will be among the questions to be considered by the American league club owners. President Johnson favors a schedule of 154 games, starting the season about the same date as last year's.

GREB AND TUNNEY IN TOP FORM FOR BOUT IN GOTHAM

New York—Harry Greb of Pittsburg and Gene Tunney of New York are close to top form for their fifteen-round match next Monday night at Madison Square garden, the round time they have fought for the American light heavyweight championship. Tunney took the crown from Greb in their last meeting in March, but Greb, now possessor of the world's middleweight title, is confident he will regain the 175 pounds honor. Roland F. Todd of England, European middleweight champion, will make his American debut in the semi-final match, opposing Tommy Loughran of Philadelphia.

Baltimore—Ted Merchant of England won a foul in the third round of his scheduled 12-round bout with George Chaney of Baltimore.

BOWLING

INTERFACTORY LEAGUE

Custerlake			Won 3	Lost 0
R. Currie	155	159	161	475
Noffke	162	154	191	507
Sternagel	159	171	167	527
Schmidt	144	165	161	470
C. Currie	160	219	192	562
Totals	818	859	872	2544
Y. M. C. A.			**Won 0**	**Lost 3**
Sleeper	147	159	152	458
Dimmick	167	155	171	493
Kreiss	120	126	109	355
Wundhearke	163	161	204	528
Shannon	144	171	168	483
Totals	741	772	800	2313

ST. JOSEPH HALL LEAGUE

Whites			Won 0	Lost 3
J. Steger	167	141	137	445
S. Stangle	129	157	147	433
L. Zauglauer	141	119	123	383
J. Doerfler	131	137	142	400
J. Weber	173	138	172	473
Totals	741	692	721	2354
Pinks			**Won 3**	**Lost 0**
R. Novak	160	168	139	467
A. Koehne	154	154	154	462
H. Steger	130	130	130	420
H. Stoegbauer	159	187	170	516
H. Timmers	168	170	167	505
Totals	771	809	759	2430

A. A. L. MEN'S LEAGUE

Team Number 8			Won 3	Lost 0
F. Rellan	143	164	169	476
P. Kirk	114	123	127	364
J. Stach	135	146	143	424
A. Seitz	165	146	119	430
W. Horn	163	149	173	485
Totals	720	728	731	2179
Team Number 9			**Won 0**	**Lost 3**
F. Waltmann	141	154	178	473
R. Hoerning	133	144	113	390
H. Trettlen	88	139	139	336
H. Zschaechmer	169	109	120	398
H. Tornow	140	148	147	435
Totals	671	685	697	2053

A. A. L. YOUNG LADIES LEAGUE

Team Number 1			Won 0	Lost 3
M. Dau	130	83	107	320
H. Rohloff	93	124	96	313
I. Tilly	127	92	97	316
T. Felzer	118	102	125	345
L. Last	105	122	96	324
Totals	574	523	521	1618
Team Number 3			**Won 3**	**Lost 0**
Clara Grupe	176	129	154	459
M. Tilly	109	95	121	325
I. Rehbein	82	110	95	287
M. Bruggeman	110	132	124	366
N. Huebner	101	83	84	268
Totals	578	549	578	1705

WIS. CABINET & PANEL CO.
(Elite Alleys)

Finishing Dept.			Won 3	Lost 0
M. Much	151	192	151	494
W. Brown	152	165	160	477
P. Abraham	127	115	187	429
J. Bodoh	155	153	139	447
A. Anderson	161	225	152	538
Totals	756	851	819	2426
3rd Floor Box & Panel			**Won 0**	**Lost 3**
R. Brown	124	139	119	382
R. Gruenthel	148	133	133	424
W. Cook	145	96	140	381
M. Roe	124	155	116	395
A. Platte	167	145	178	491
Totals	708	674	691	2073
1st and 2nd Wood Shop			**Won 2**	**Lost 1**
O. Summers	135	163	153	501
A. Nuger	173	186	166	525
A. Much	144	158	152	454
S. Mocad	185	146	142	493
L. Polaski	147	177	162	486
Totals	834	850	805	2459
Office and Foreman			**Won 1**	**Lost 2**
W. Stewart	145	187	158	493
S. Sennett	165	156	218	539
J. Peck	183	243	188	614
J. Burns	158	156	184	498
W. Smith	131	193	175	499
Totals	795	945	903	2643

OLYMPIC ENTRIES LEAVE FOR PARIS

New York—The first official entries to be made by the United States in the Olympic games, were forwarded to the French Olympic committee on Wednesday, when the American committee announced its intention to enter representatives in the winter sports which will take place at Chamonix in the French Alps from Jan 25 to Feb 5.

For the first time the United States will participate in Olympic skiing. It also will enter teams in the speed and figure skating contests and in the hockey matches.

Entries were made in all four speed skating races — 500, 1,500, 5,000 and 10,000 meters — the committee announced, and in all skiing events, providing for jumping and combined running and jumping contests. Men and women separately, were entered in the figure skating competition as well as mixed couples.

The Boston A. A. hockey team will form the nucleus around which will be built a strong squad of puck chasers to represent the United States in the hockey matches, the committee stated.

Dance. Eagles Hall, Tonite. Gib. Horst.

Light-Heavy Rivals

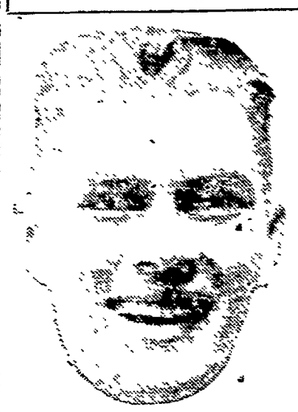

TUNNEY

GREB

Gene Tunney of New York, present holder of the light heavyweight title, will defend his laurels in a return bout with Harry Greb of Pittsburg in Madison Square Garden, New York, Monday, Dec. 10. Tunney won the title from Greb some months ago after a bitter contest. The decision was widely criticized, and many experts believed Greb was unjustly deprived of his crown. Greb has been fighting erratically of late, while Tunney has been laid up with an injured hand.

ROY CONLEY MEETS 'BUDDY' M'DONALD ON BAY FIGHT CARD

Appleton Boys Clash With Green Bay Scrappers In Two Prelims

According to the dope, Roy Conley, Green Bay, and "Buddy" McDonald, Minneapolis, will furnish Green Bay with about a half hour of fast and furious fistic entertainment Friday evening, when they meet in a 10-round go at Turner Hall. Both men have the w. k. Missouri mule tacked off the map for kick, and can use either hand. Neither is afraid to take a slam in exchange for another, and when they get going, something is bound to happen. They are scheduled for ten rounds at 148 pounds.

Young Church, the clever Green Bay scrapper, clashes with Jack Lang of Ashland in an 8-round match, and it is predicted that the Green Bay boy will have his hands full to the last gong. In spite of his unfortunate fouling of Dick Boya here some months ago which won him little popularity in Appleton, Church is admitted to be one of the cleverest and classiest fighters of his class in the state.

Two Appleton boys are carded for the preliminary bouts. They are Jack Cappell and Mickey Mack. Cappell has had considerable ring experience, ad is conceded to have an even chance in his six rounds with Joe Laughton of Green Bay. Mack has fought but two battles in a local ring, winning the first by a knockout, but losing the decision in the second when he was outfought by Earl Rogers, the local boy whom he quieted in their previous bout.

The card was erroneously published in Wednesday's issue of the Post-Crescent as being scheduled for that evening. The day is Friday, Dec. 7, and the first gong sounds promptly at 8:30 P. M.

BALKLINE CHAMP TAKES CHALLENGE OF AUSTRIAN

New York—Tadao Suganuma, national junior 18.2 balkline billiard champion, on Wednesday accepted the challenge of Jean Bruno of Austria for a 1,500 point match, to be played in four blocks of 400 points each. The champion indicated his preference to hold the match in New York between Dec. 15 and Jan. 1. Play will be for $200 a side and a percentage of the gate receipts. Suganuma will meet Willie Hoppe the world's champion in an 1,500 point exhibition match in Philadelphia, beginning on Thursday.

YALE, COLUMBIA HAVE STRONGEST QUINTS IN EAST

Elis Plan Christmas Holiday Tour Of Western Conference Colleges

By Associated Press

New York—Basketball soon will occupy the spotlight in eastern college athletics. Nearly 400 games have been scheduled by leading eastern institutions and additional hundreds by smaller colleges. Several fives already have inaugurated 1923-24 campaigns and the majority will be striving to court glory within the next few weeks.

Principal interest is centered in the intercollegiate league, composed of Cornell, Columbia, Dartmouth, Princeton, Pennsylvania and Yale. League play does not begin until January but most of the colleges have extended preliminary schedules.

Among league followers, Yale, last season's champion and Columbia, are expected to furnish two of the strongest entries, though another "dark horse" such as were the Elis last season, may show unexpected form.

Pennsylvania, Columbia, Syracuse and Army fives are among those swinging into action this week while next week Yale, Cornell, Dartmouth, Harvard, LaFayette and Penn State will get under way.

Several college teams plan extended trips during the Christmas holidays, notably Yale, which will play Ohio State and Chicago, two western conference fives among other opponents.

BASEBALL KING SEEKS MORE POWER IN LEAGUES

Omaha, Neb.—Kenesaw Mountain Landis, baseball commissioner, in Council Bluffs, Ia., on Wednesday as a guest of the American Legion post there, indicated he is determined that control of big league baseball umpires, in so far as disputed questions between them and their employers are concerned, shall rest with the commissioner. Commissioner Landis left no doubt that he would make this plain when the major leagues hold their meeting in Chicago next week, declaring that while he disagreed with the umpires "about as much or more so than any fan when it comes to plays, I believe I have witnessed correctly," still in matters of salary disputes, contracts and the rights of employers and employes there must be a "judicial power" with authority to make and enforce decisions.

Chance Demands Pair Of Stars For Collins

Washington — Stanley Harris and Sam Rice are the two local players the Chicago White Sox management is said to be willing to accept for Eddie Collins if the rumored deal goes through that is to bring the White Sox star to Washington as manager.

RICE

Unquestionably, if Manager Frank Chance of the Sox makes a trade that sends Collins elsewhere, he will insist that in return he get a capable second baseman. Stanley Harris is such a player, although he had only a so so season last year, falling off badly in his hitting and not playing quite up to his standard in the field. There are many experts who rate Harris second to Collins in point of ability. In new surroundings his play might be much improved.

Sam Rice is still a mighty good outfielder and dangerous at the bat. He has slowed up a bit on the bases but at that must be reckoned among the ten leading speed merchants of the league. At one time last season Rice was in bad with the management for some breach of discipline and was suspended for a time.

Harris and Rice for Collins, is a swap with many possibilities that might or might not work out. It probably would give the second guessers much food for thought.

HARRIS

FRIES, WILLIAMS, HIGH MEN IN ELK ALLEY AVERAGES

Kunitz Taxi Team Leads Bowling League With 886 For November

High individual averages of the Elks bowling league are held by two members of the Kunitz Taxi team F. Fries and Williams, who are tied with 184. Next in line is J. H. Balliet of the Buicks who rolled an average of 182 pins, followed closely by Currie of the Fords with 180. The majority of the Elks league pin knights roll better than 150 for an average. Based on the averages for November, new December handicaps have been established for the 12 teams comprising the league, the lowest of which is 10 for the Kunitz Taxis, and the highest 120, for the Paige team. The team averages and handicaps, together with the individual averages by teams follow:

TEAM HANDICAPS

	Average	Handicap
Kunitz Taxis	886	10
Ford	849	34
Buick	837	42
Studebaker	810	60
Nash	790	74
Dodge	785	76
Cadillac	778	81
Franklin	778	81
Durant	763	91
Chevrolet	748	101
Rolls Royce	730	113
Paige	719	120

INDIVIDUAL AVERAGES

Kunitz Taxis	
O. Kunitz	166
K. Koletzke	175
F. Fries	184
H. Dawson	179
Williams	184
Fords	
C. Currie	180
F. Johnston	169
M. F. Grearson	168
E. Koerner	157
W. Jacobson	177
Buicks	
J. I. Monaghan	163
N. Weber	169
P. Abendroth	164
J. H. Balliet	182
R. Meyer	170
Studebaker	
Gritzmacher	171
R. Schmidt	151
F. Weber	161
Dr. Frawley	167
W. Fries	166
Nash	
D. Smith	159
F. Woelz	160
W. Jones	142
Dr. R. Lally	154
Dr. O'Keefe	179
Dodge	
H. Nolan	165
J. D. Steele	156
G. Woelz	152
H. L. Davis	151
R. Gee	165
Cadillac	
S. Gmeiner	147
Van Ooyen	15[illegible]
H. A. DeBaufer	149
H. H. Pelkey	15[illegible]
F. Heineman	170
Paige	
F. V. Kraemer	140
N. Leonard	168
A. Jones	144
F. C. Heinritz	12[illegible]
L. Keller	149
Franklin	
R. W. Getchow	162
L. Graef	162
C. Green	151
F. W. A. Hammond	153
D. P. Steinberg	151
Durant	
W. Konrad	154
Geo. Schmidt	132
Geo. Schmidt	132
H. Langlois	157
J. Plank	169
L. Rechner	157
Chevrolet	
S. D. Balliet	162
Les. Balliet	115
P. Beringer	151
S. S. Balliet	169
Stoegbauer	158
Rolls Royce	
H. Krause	130
H. Schaefer	155
C. Tennie	141
J. Rechner	141
Dr. Adsit	129

BOXING MAGNATES ISSUE LICENSE FOR LEGION BOUT

Milwaukee—The state athletic commission at its meeting on Tuesday, issued licenses to the Green Bay Boxing club and the Delafield Post American Legion Athletic association to hold amateur bouts at Oconomowoc. Dr. H. T. Barnes, Delafield, and Dr. Michael Wilkinson, Oconomowoc, were appointed examining physicians. On complaint of Inspector T. A. Watson, Fond du Lac, Joe Doyle of Racine, who boxed at the Fond du Lac Boxing club on Nov. 30, will appear before the commission in regard to his contest with Jack Lange. The hearing on the complaint of Harry Mendelsohn against Otto Borchert, Frank Mullern and Joseph Grieb was postponed until Thursday, Dec. 13.

The following dates to hold boxing shows were issued. Knights of Columbus, Milwaukee, Dec. 6; Delafield post, American Legion at Oconomowoc, Dec. 6; Eau Claire Athletic club, Dec. 10; Chair City Boxing club, Sheboygan, Dec. 12; Roy Vinegar's post, La Crosse, Dec. 14; Cream City Athletic club, Dec. 14, and National Home Athletic association, Dec. 21.

JOHNSON ASKS LICENSE TO BOX BEFORE QUAKERS

Philadelphia—Jack Johnson, former heavyweight champion on Wednesday made application to the state athletic commission for a license to box in Pennsylvania. The application will be acted upon within a day or two.

High School Coaches Adopt Cageing Rules For Season Schedule

F. R. V. A. A. Mentors Meet At Fond du Lac To Settle Final Details; W. I. A. A. Code Agreed Upon

Coaches representing the schools of the Fox River Valley Athletic Association met Wednesday evening at Fond du Lac in a conference called by President Cole of Green Bay to decide upon the basketball schedule for the 1923-24 season, and selected officials who will preside at the games, and the rules governing play. Appleton high school was represented by Coach David Wilson, Fond du Lac by Fruth, West Green Bay by M. White, East Green Bay by E. E. Wile, Manitowoc by R. K. John, Sheboygan by A. O. Iverson, secrtary of the association and Oshkosh by E. J. Abrahamson.

The conference adopted W. I. A. A. rules. Halves will be of eight minutes duration, with an interval of two minutes. It was decided that Shommer baskets are to be used, and that the home team is to furnish a new Wilson ball for each game. The visiting team will wear white jerseys in all cases. An innovation calculted to avoid disputes over the results of the contests was introduced when the coaches adopted a plan to fill out a form after each game commenting on the referee, which is to be forwarded to the president. It was further decided that a banner or some other suitable trophy to be agreed upon at some future date be awarded to the team having the highest percentage at the end of the season.

Coffeen, Buck, Waterpool, Eiler, Chamberlain, Basing, Meyer, Stothort and Denney were the officials agreed upon, and the following schedule adopted as final:

Appleton at West Green Bay, Jan. 18; at Manitowoc, Jan. 25; at Fond du Lac, Feb. 5; at East Green Bay, Feb. 15; at Sheboygan, Feb. 23; at Oshkosh, Mar. 7.

Fond du Lac at Sheboygan, Jan. 11; at Oshkosh, Jan. 18; at West Green Bay, Feb. 1; at Manitowoc, Feb. 15; at Appleton, Feb. 29.

East Green Bay at Fond du Lac, Jan. 23; at Oshkosh, Feb. 1; at Manitowoc, Feb. 8; at West Green Bay, Feb. 29.

West Green Bay at East Green Bay, Dec. 21; at Fond du Lac, Jan. 4; at Sheboygan, Jan. 25, at Appleton, Feb. 22.

Manitowoc at East Green Bay, Jan. 4; at West Green Bay, Jan. 11; at Sheboygan, Feb. 29.

Oshkosh at Appleton, Jan. 1; at Fond du Lac, Feb. 22; at West Green Bay, Feb. 8.

Sheboygan at Manitowoc, Jan. 18; at Oshkosh, Feb. 15; at East Green Bay, Feb. 21; at Appleton, Feb. 24.

The Nut Cracker

A TON of water, we are told, contains 224 gallons, or approximately the same amount as a ton of milk.

* * *

Messrs. Dundee and Bernstein are to receive $20,000 to appear in a charity bout. . . With your modern prizefighter no sacrifice is too great when the cause is right.

* * *

The six-day bike races have started again and now New Yorkers have a legitimate excuse to stay up all night.

* * *

A national league of barnyard golfers is suggested, the idea being, we presume, to put the sport on a stable basis.

* * *

DEMPSEY SAYS HE WILL BE SATISFIED WITH $2,000,000. . . . FORD AND ROCKEFELLER CAN REST EASY NOW.

* * *

There is talk of forming a big six in eastern football, but what other three teams will they get besides Yale?

* * *

Nature balances everything. Ski jumping is dangerous, but those who go in for it never get hurt, even when they fall upon their noodles.

* * *

Battling Ski, the saturated Senegalese, has disappeared, and we suggest the government rum fleet be put on his trail.

* * *

. ANYTHING CAN HAPPEN IN MODERN FOOTBALL, SAYS MR. HAUGTON. . . ANYTHING. APPARENTLY, BUT A COLUMBIA VICTORY.

* * *

Maybe we had better continue to maintain the Army and Navy after all . . . The annual football game is usually worth while.

* * *

We refuse to believe the report that Firpo, who has just been nicked for $29,000 by U. S. tax collectors, tried to compromise by offering an eye tooth, his right arm and 30 cents in actual money.

* * *

All the experts are picking all-star elevens and all of us will be glad when they get all through.

* * *

When asked what her "sweetie" played on the eleven, a fair Lawrence Co-ed recently replied, "Oh, George has one of the most important jobs on the team. He plays halfwit, or something." Showing that even the girls take a deep interest in the game.

THREE LAWRENCE MEN PICKED FOR ALL-STATE SQUAD

Conference Coaches Choose Majority Of Beloit Stars For Honor Teams

With the smoke of battle cleared from the state and midwest conference gridiron, coaches are busy selecting favorites for mythical all-state and all-conference elevens. Basing the choice on selections by Hamline, Lawrence and Coe Mentors, three members of the Blue and White have been named for places on the all-state squad, with only one chosen for the all-conference aggregation. Stoll, Grignon and Kotal won the all-state choice, and Kotal placed as half-back on the all-conference team. Blackbourne was named as tackle on the all-state second team.

Beloit, whose eleven went through the season without a defeat marked against it, leads with six of its stars on the all state squad, and five on the conference team.

The lineups follow:

ALL-STATE CHOICES

First Team

ENDS
Butler, Beloit
Stoll, Lawrence
TACKLES
McGraw, Beloit
Olsen, Beloit.
GUARDS
Kuich, Beloit
McMurray, Carroll
CENTER
Wheeler, Beloit
HALFBACKS
Grignon, Lawrence
Kotal, Lawrence
FULLBACK
Nelson, Beloit
QUARTERBACK
McAuliffe, Beloit.

On the second team, the following players were named:

ENDS
Rossebo, Beloit
Dugan, Carroll
TACKLES
Blackburn, Lawrence
Lipke, Ripon
GUARDS
Schaeffer, Beloit
Rowbotham, Beloit
CENTER
Bray, Carroll
HALFBACKS
Addie, Beloit
Ellefson, Carroll
FULLBACK
Trantow, Ripon
QUARTERBACK
Steer, Carroll.

ALL CONFERENCE TEAMS

ENDS
Wermont, Coe
Sims, Carleton
TACKLES
Olsen, Beloit
Middlemist, Carleton
GUARDS
Hooper, Cornell
Kuich, Beloit
CENTER
Wheeler, Beloit
HALFBACKS
McAuliffe, Beloit
Kotal, Lawrence
FULLBACK
Nelson, Beloit.
QUARTERBACK
Pence, Coe.

The second team of All-Conference stars are as follows:

ENDS
Butler, Beloit
Klaus, Hamline.
TACKLES
Gillespie, Coe
McGraw, Beloit
GUARDS
Rowbotham, Beloit
Brown, Carleton
CENTER
Adams, Knox
HALFBACKS
Addie, Beloit
Hermette, Knox
FULLBACK
Strong, Coe
QUARTERBACK
Kerwin, Cornell

TROUT FISHING IN MOVIES ENTERTAINS IKE WALTONS

A moving picture, "Trout Fishing on the Nipijon river," will be the feature of an open meeting of the state convention of the Izaak Walton League of Wisconsin at Fond du Lac Friday evening, Dec. 7.

Other features on the program will be talks by Will H. Dilg, national president of the Izaak Walton league, Judge Henry Graas, state division president, and Mrs. Ella K. Warner of Oshkosh, who is sometimes called the "Jean Stratton Porter of Oshkosh," and several other speakers.

The movie, which will be shown after the banquet to be held at the armory for visiting delegates, members and others who make reservations is a film masterpiece. The Nipijon river is situated in Canada and flows into the north part of Lake Superior. It is noted for its trout fishing.

DIAMOND TIRES
30 x 3 Fabric $7.40
30 x 3½ Fabric $8.35
Appleton Tire Shop

MOORE-ANDERSON BOUT OFF; PAL HURTS HAND

Memphis, Tenn.—Pal Moore, the local bantamweight, on Wednesday cancelled his engagement to fight Eddie Anderson, of Chicago, here next Monday night. Moore said he injured his hand in his bout with Johnny McCoy of Shreveport last Monday and probably would be out of the ring for two months. Jimmie Russ, of St. Louis has been engaged as a substitute for Moore and will fight Anderson in an eight round bout Monday night. Moore also cancelled a fights cheduled for tomorrow night at Eldorado, Ark.

Baby Fancy Skater

Baby Margaret, who claims to be the youngest exhibition roller skater, will give a performance of her skill at the armory Saturday evening and Sunday afternoon and night. Her program includes trick skating, the latest dances which she illustrates on roller skates and as a feature, a fire dance.

HAIR STAYS COMBED, GLOSSY

Millions Use It – Few Cents Buys Jar at Drugstore

Even stubborn, unruly or shampooed hair stays combed all day in any style you like. "Hair-Groom" is a dignified combing cream which gives that natural gloss and well-groomed effect to your hair—that final touch to good dress both in business and on social occasions. "Hair-Groom" is greaseless; also helps grow thick, heavy, lustrous hair. Beware of greasy, harmful imitations. adv.

Light a Harvester Cigar

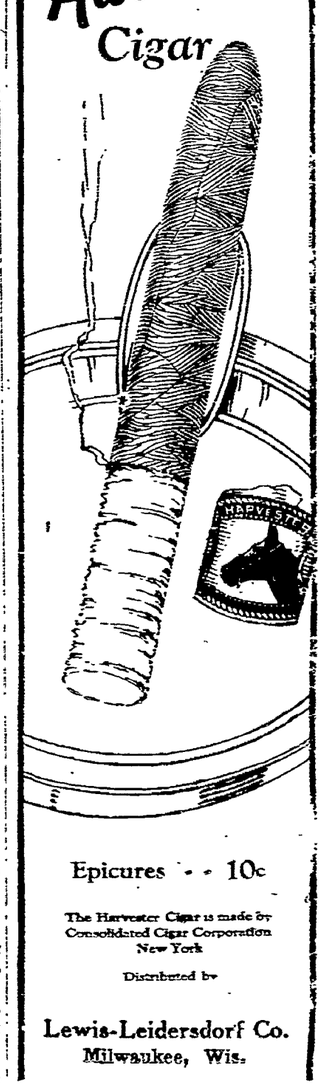

Epicures - - 10c

The Harvester Cigar is made by Consolidated Cigar Corporation New York

Distributed by

Lewis-Leidersdorf Co. Milwaukee, Wis.

NewspaperARCHIVE®

CLASSIFIED ADS

APPLETON POST-CRESCENT

CLASSIFIED RATES

Words	No. of Insertions 1	3	6	26
10 or less	$.35	$.48	$.84	$3.00
11 to 15	.35	.72	1.26	4.50
16 to 20	.40	.96	1.68	6.00
21 to 25	.50	1.20	2.10	7.50
26 to 30	.60	1.44	2.52	9.00
31 to 35	.70	1.68	2.94	10.50
36 to 40	.80	1.92	3.36	12.00
41 to 45	.90	2.16	3.78	13.50
46 to 50	1.00	2.40	4.20	15.00

[illegible] insertions 10c per line per day
[illegible] insertions 8c per line per day
[illegible] insertion 7c per line per day

Classified and Indexed for Quick Reference

CONTRACT RATES furnished on application at the Post-Crescent office.

NO ADS TAKEN LESS THAN 35c

CLOSING HOURS! All Want Ads must be in before 12 noon on day of publication.

OUT-OF-TOWN ADS must be accompanied with cash in full payment for same. Count the words carefully and remit in accordance with above rules

TELEPHONE YOUR WANT ADS when it is more convenient to do so. The bill will be sent to you and as this is an accommodation service The Post-Crescent expects payment promptly on receipt of bill.

The Post-Crescent reserves the right to classify all Ads according to its own rules and regulations.

Persons whose names do not appear in either the City Director or a Telephone Directory must send cash with their advertisements.

KEYED ADS—Ads running blind must be answered by letter. All keyed ads are strictly confidential. Answers kept 20 days after first insertion.

Phone 543

The words "over 17 years of age" must be incorporated in every advertisement soliciting the employment of boys and girls. A new Statute approved June 10, 1921, chapter 340, laws of 1921, creating section 1729R., forbids advertising during the school term for the labor or services of any boy or girl of permit age.

Christmas Gift Suggestions

GIFTS FOR HIM

$1.00 PURE SILK HOSE
80 cents
Xmas Boxes Free!
BAUERFEIND
Men's Wear
771 College-Ave.

ENLARGEMENTS
We specialize on enlarging from your kodak films. Have some made for Christmas gifts.
FRANK KOCH
At Voigt's Drug Store

ENGLISH BROADCLOTH SHIRTS
In Christmas Boxes, $3.69. Colors, white, tan, grey and blue.
HARRY RESSMAN
694 Appleton Street
Do your shopping out of the Hi-Rent District!

FOR XMAS GIVE A SPOTLIGHT
APPLETON FIRESTONE
OLDFIELD CO.
630 Appleton-st. Phone 3499

MOTOR ACCESSORIES
are gifts that will be highly appreciated by the car owner.
J. T. McCANN CO.

WHY NOT
Motor Accessories
As Gifts
Everlasting and Evervisible they reveal thoughtfulness on the part of the giver.
Heaters
Primers
Tires and Tubes
Cigar Lighters
Weed Chains
Stop Lights
Cut Outs
Parking Lights
Step Plates
Tire Gauges
Tire Locks
Transmission Locks
Flower Vases
Bumpers
Spot Lights
Mirrors
Spring Covers
Windshield Cleaners
Motometers
Automatic Winter Fronts
Nickle Raditor Caps
Pumps
Steering Wheel Grips
Tire Covers
Tube Repair Kits
Alemite Greasing System
Jacks
Running Board Mats
Horns
Visors
Westinghouse Ignition Testers
Battery Testers
CENTRAL MOTOR CAR CO.
771 Washington-St.

BRINGING UP FATHER By GEORGE McMANUS

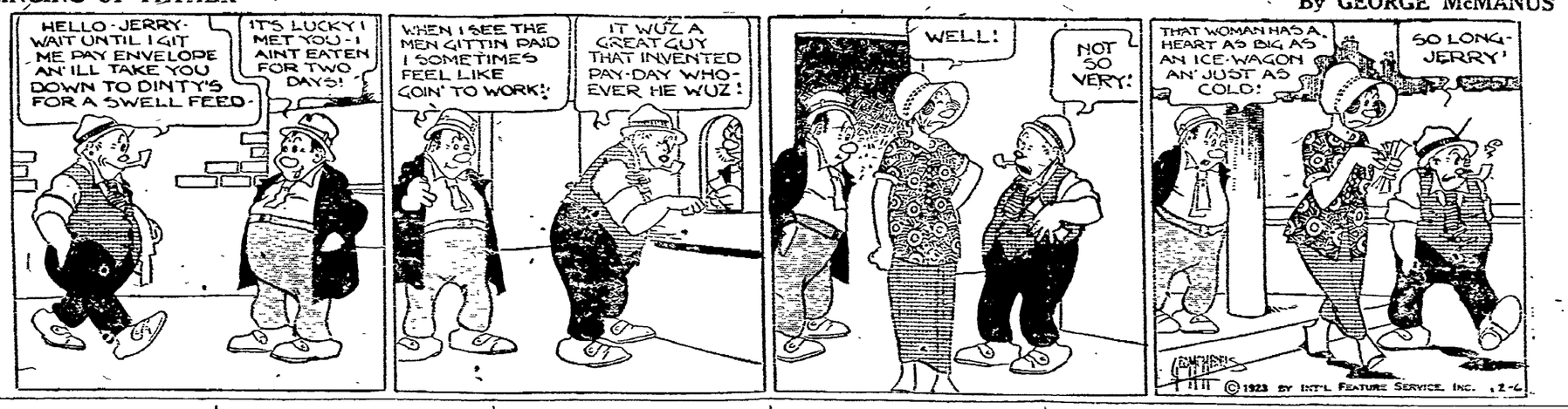

GIFTS FOR HER

An Ideal Christmas Gift
PICTORIAL REVIEW
A special gift offer:
1 year's subscription $1.50
2—1 year subscriptions $2.75
Additional subscriptions for $1.25 each.
Mrs. E. J. Peterson, local representative. Phone 1914-W.

A Box of OAKS' Chocolates

FOR HER XMAS
SEE
"BEATRICE"
She will help you select it and wrap it. 718 College-Ave. Phone 1478.

FOR SALE
A good selection of beautiful hand embroidered and crocheted work, suitable for Christmas gifts. Cheap. 884 College-Ave.

FURS AS A GIFT
What is better than a gift of furs for Christmas. We carry everything in furs, such as Caps, Gloves, Tams, Coats, Capes and Chokers.
A. CARSTENSEN
Appleton's Exclusive Furrier
582 Morrison-St Phone 979

HOSIERY SALE
Thru my connection in the east, I am able to offer some very exceptional values in both silk and wool hosiery for men and women. I am making special prices for Christmas. What could be a finer Christmas present than a half dozen pairs of silk hose. Call and let me show you.
FADLO FREIJE
786 Appleton Street

Have You Overhauled Your
CHRISTMAS TREE LIGHTS?
Better Do So Tomorrow!
LANGSTADT-MEYER CO.

LOW PRICES ON DRESSERS
CHAS. GEHL
665 Appleton-St.

SPECIAL NOTICES

Beyer's Ambulance Service
Phone 583

CHILDREN'S COATS AND BONNETS made at 520 Elm-st. upstairs.

OPEN DAYS. Nights and Sundays. Fresh meats and groceries. Crabb's Grocery at Jct. st. car turn, tel. 752.

The party who backed their Ford truck into my car on College-Ave. about 5 o'clock Wednesday evening is known and legal action will be taken if this party does not voluntarily report before Saturday noon.
WM. J. FERRON.

VALLEY AUDIT CO.
Income Tax and
General Accounting Service
587 Appleton St. Phone 1104

LOST AND FOUND

CHILD'S TAN OR BUFF colored mitten lost. Please return to this office.

LOST—Auto truck canvas about 14x18, split in middle; between Hortonville and Underhill, Wis., Nov. 10, 1923. Write J. M. Schmit, Hortonville, Wis.

LOST—On highway 18 between General Motor Car Co., Appleton and Medina, 1 spare Ford tire with rim. Reward. Tel. 2796.

LOST—White and brown hunting dog. Reward if returned to 1024 Richmond-st.

HELP WANTED—FEMALE

LADY WANTED to do washings at the home. Phone 493.

WANTED MIDDLE AGED WOMAN to act as housekeeper and do general house work for a widower with two children (9 and 12). Pleasant home, work not hard, very good wages. Phone Appleton 771.

GIRL OVER 17 for general housework. Write P-8 care Post-Crescent

HELP WANTED—FEMALE

WANTED HOUSEKEEPER by middle aged man with two children, aged 9 and 11; in country. Address N-11, care Post-Crescent.

WANTED EXPERIENCED GIRL for general housework. Must be over 20 years of age. Phone 1716J or call at 863 College-ave, upstairs.

HELP WANTED—MALE

MAN WANTED for farm work. Call 9635R4.

WANTED
HAND WOOD TURNERS—Experienced on lamp standards and bases preferred, but can use first class turners. We pay good hourly rates, privilege of piece work. Best factory conditions. Living expenses more reasonable than large cities. S. E. OVERTON, COMPANY, South Haven, Mich.

Wanted—An experienced Automobile Salesman to sell Oakland Cars. See Mr. H. H. Cole, 731 Washington St.
LANGSTADT-MEYER CO.

WANTED MAN familiar with dynamite to remove stumps, at new golf grounds. Apply to John Conway.

WANTED MARRIED MAN to clear land. Good house. Phone 1744 or 2386R.

SITUATIONS WANTED

GIRL 17 WANTS WORK after school and Saturdays. Prefers clerking. Write N-12 care Post-Crescent.

MARRIED MAN, thirty-six years of age, resident of Appleton, is looking for a business connection where he can place his eighteen years of successful office experience to best advantage. As a stenographer he has handled correspondence without dictation and as a bookkeeper has proved himself a successful work organizer and systematizer and is fitted by experience and training to take full charge of your office. Past work has required the handling of a mass of detail, which he has done efficiently, but he is looking for a connection that will call for some executive work, or that will place him in the selling field. Write S-8, care Post-Crescent.

MIDDLE AGED LADY would like employment during spare time. Tel. 2017.

POSITION WANTED as clerk or delivery man in grocery store. Age 21. Write E-5, care Post-Crescent.

WORK FOR WINTER by office man familiar with income tax reports. T-2, care Post-Crescent.

ROOMS FOR RENT

FURNISHED ROOM for gentleman. Central. Reasonable. Also garage. Phone 1830M.

FOR RENT—Modern furnished room. 756 Morrison st. tel. 1830W.

LARGE, PLEASANT ROOM. Hot water heat. 4 blocks from Insurance bldg. 747 N. Division-st.

MODERN FURNISHED ROOM. 695 Washington-st.

MODERN FURNISHED ROOM—Centrally located. 647 Durkee-st.

MODERN FURNISHED ROOM above Western Union.

MODERN FURNISHED ROOM for rent. 754 Morrison, tel. 3403.

ROOM FOR GENTLEMAN in modern home. Central location. 860 Appleton-st. tel 639.

ROOM FOR RENT. 2 blocks from Postoffice. Phone 2748.

ROOMS AND BOARD

ROOMERS AND BOARDERS wanted. Phone 2756. 829 N. Division-st.

TABLE BOARDERS WANTED. $4.50 per week. Phone 2444.

WANTED A YOUNG MAN to room and board. 693 Morrison-st.

WANTED YOUNG MAN to room and board at 783 Lawe-st. tel. 1027.

LIGHT HOUSEKEEPING ROOMS

3 LIGHT HOUSEKEEPING Rooms Garage included. 704 Morrison.

THREE FURNISHED ROOMS for light housekeeping for rent at 120 E. Third-st, Kaukauna.

LIVESTOCK AND VEHICLES

BAY MARE FOR SALE. Weight 1300 lbs. Tel. 9707J11.

POULTRY AND PET STOCK

ROSE COMB BROWN LEGHORNS for sale. Tel. 1939R.

MISCELLANEOUS FOR SALE

2 MEN'S SUITS AND OVERCOAT size 34, slightly worn. 980 Spring-st. tel. 3455W.

100 YDS. OF DIRT for sale. Call 1327W.

BUY THE BEST LEADER CIGARS, cigarettes, tobacco and candy of all kinds for Christmas. Also nuts and fruits at Geo. Sofia's, 726 Appleton-st, tel. 846.

BEAUTIFUL ROLLER BIRDS for sale. Also other household articles. Mrs. Geo. Lausman. 1631 Harris-st.

CHRISTMAS TREES FOR SALE. Price 25c and up. Chas. Wettengel, 995 College-ave, phone 745.

FOR SALE—Ash split wood and kindlings four and six dollars per load delivered. Phone 998 evenings.

FOR SALE CHEAP—2 story brick building rear of Conway Hotel. Apply to John Conway.

GENERAL MECHANDISE STOCK for sale in small town. Special inducements. Write P-9, care Post-Crescent

MISCELLANEOUS FOR SALE

GOOSE FEATHERS FOR SALE. Tel. 9635J5.

INFANT'S BED, SLEIGH, DOLL buggy, lamp, storm house. Phone 2096.

MAN'S OVERCOAT FOR SALE. Large size. Tel. 9707J11.

PUT ON COMBINATION DOORS and storm windows now. Standard sizes furnished promptly. Roofing sale now on. See us. H. J. Thoreson Lumber Co., phone 209.

STOP THE DRAFTS
Save 25 to 35% of Your Fuel
with American Metal Weather Strips. Keeps dust and soot out.
Pomprowitz & Howard Co.
Phone Briggs Hotel. Ask for either above names.

TRY DERNELL'S GOLDEN CRISP POTATO CHIPS AT BILL'S PLACE, 686 COLLEGE.

WE CARRY A COMPLETE LINE of natural hair switches from $1.00 up. Becker's Hair Works and Beauty Parlor, 889 College-ave. phone 2111.

XMAS TREES
Prepaid by parcel post. Insured. 4 ft. 60c; 5 ft. 75c; 6 ft. $1.00. By Express 7 foot $1.35 and 35c for each additional foot. Anton J. Hertz, Edgar, Wis.

MISCELLANEOUS WANTED

WANTED—Clean rags for wiping machinery. No stiff bosom shirts, silk or wool. Will pay 4c a lb. upon delivery at Post-Crescent office.

WANTED YOUNG HIGH GRADE Holstein cows and heifers, springing and yearlings. Wm. Menning, call Hotel Appleton.

WANTED—Three Portland Cutters. Write Mail Carriers, New London, Wis.

MUSICAL INSTRUMENTS

FLUTE—MEYER SYSTEM, ebony with ivory mouth piece. Plush lined case. Phone 569.

PLAYER PIANO. Practically new. E. J. Hermann, 980 College-ave.

SQUARE PIANO for sale. $20. Call 1030 Seventh-st.

VICTROLA FOR SALE. Upright model. Reasonable. Tel. 491, 429 Cherry.

MACHINERY AND TOOLS

2 H. P. MOTOR for sale. E. J. Hermann, 980 College-ave.

BOILER FOR SALE. 30 h.p. vertical tubular, good condition. Fox River Navigation Co., 248 Canal-st, Kaukauna, Wis.

ELECTRIC MOTORS—New and used Bought, sold, exchanged and rented. New and used machinery and supplies. General Distributing Co., 709 Appleton-st. Phone 3580.

FOR SALE—7 h.p. "Hercules" gasoline kerosene engine on trucks. Good running order. Write C. L. Willard, Readfield, Wis.

HOUSEHOLD GOODS

AN ART LAUREL SELF FEEDER stove. 674 Atlantic-st.

BROWN LEATHER ROCKER, like new for sale. Cheap. Tel. 558.

DAVENPORT TABLE for sale. Tel. 2581 or call at 924 Seventh-st.

FOR SALE—Large size davenport. Spring arms, covered in tapestry. First class condition; cheap if taken at once. Golden oak writing desk with mirror. A large roomy desk and an attractive piece of furniture. Phone 493.

FUMED OAK DINING ROOM Set, buffet table and chairs with genuine Spanish leather seats; magazine rack, Bissell carpet sweeper, electric iron. 530 Second-ave. tel. 871.

GOOD FAVORITE COAL STOVE Cheap. Henry Van Lieshout, R. 1.

HOUSEHOLD GOODS for sale at 652 Lawe-st.

KITCHEN RANGE for sale. Inquire 160 Mason-st.

PENINSULA WOOD RANGE for sale. Tel. 2406M.

ROUND OAK DINING ROOM TABLE $18.50 and solid oak chairs to match $2.50 each. Aaron's Furniture Store, 948 College-ave, tel. 3639.

ROCKER, SMALL TABLE, pair brown curtains, 6x9 wool fibre rug, 2 new rag rugs. Tel. 3187.

See the Washkosh
Electric Washer. Vacuum type. Completely enclosed. Regular price $125, during the sale $99.
FOX RIVER HDW. CO.
(Formerly Wm. Tesch Hdw.)
636 Appleton-st Phone 208

BUSINESS OPPORTUNITIES

FOR SALE—Modern building equipped with ice cream, soft drink and lunch room. A money maker. 235 Military-st, Fond du Lac, Wis.

TRANSFER AND STORAGE

Household goods and car storage. Smith Livery, phone 105, corner Lawrence and Appleton-sts.

HARRY H. LONG, MOVING AND STORAGE. PHONE 724, 577 WALNUT-ST.

SERVICES OFFERED

FUR REMODELED AND REPAIRED. W. J. Butler, 846 N. Division-st, phone 817.

Hemstitching or Picoting will add a beautiful finish to your Xmas gifts. Promptly and neatly done at
"LITTLE PARIS MILLINERY"

HEMSTITCHING, PICOTING, buttons made. Mrs. W. B. Sherman, 777 Harris, across high school, ph. 1854J

SERVICES OFFERED

RUBBER STAMPS made to order in Appleton. Supplies, all kinds. Quick service. Stowe, phone 3101.

WINDOWS WASHED, FLOORS and rugs cleaned. Wis. Rug & Window Cleaning Co., phone 1316.

WELL DRILLING AND REPAIRing. Tel. 9651J5 and 3440.

TRANSFER AND STORAGE

FOR RENT—Storage space at old Reliance factory. Phone 612.

AUTOMOBILES FOR SALE

1921 FORD SEDAN. In good condition. Many accessories. 740 Durkee-st.

FOR SALE—Ford Coupe 1922 with new cords. Extras $100. Just overhauled. In perfect condition. 696 College-ave.

BUY NOW
While Prices Are Low
and Selections Large
You can well afford to buy a car now, as the saving is great.

2-1917 Ford Touring	$75
1918 Oakland Touring	$100
1920 Buick 6 Touring	$485
1920 Ford Coupe	$300
1921 Ford Sedan	$350
1921 Ford Sedan	$325
1921 Ford Touring, winter top, at	$225
Pullman Touring car	$75
Baby Overland Sedan	$375

AUG. BRANDT.
USED CAR DEPT.
Phone 3000

ECONOMICAL
CHEVROLET BARGAINS

New Chev. Sedan	$835
Chevrolet Roadster	$465
Chevrolet Sedanette	$625

VALLEY AUTOMOBILE CO.
726 College-Ave. Phone 241

LATE FORD SEDAN. $275 Overhauled. St. John Motor Car Co., 1094 College-ave, phone 467.

WHY WALK?

Chevrolet Touring	$75
Oakland 6 Touring	$75
Overland 5 passenger	$75

J. T. McCANN CO.
Phone 272

GIBSON'S
24 Bargains

1921 Cadillac Phaeton in new car condition. Actual mileage 10,751. Complete with Cadillac winter inclosure $1550
1921 Studebaker Special Six Coupe. Original finish and tires. In new car condition $950
1923 Chevrolet Sedanette. Two months old. Run 1000 miles. Bumper, spare tire, disc wheels, motometer, step plates, other extras $700
1921 Studebaker Lt. 6 Sedan $875
1921 Studebaker Lt. 6 Coupe $650
1921 Hudson Phaeton, California Top $785
1918 Paige Touring $350
1920 Paige Lt. 6 Touring ... $475
1919 Dodge Roadster $250
1920 Dodge Touring $275
1923 Jordan Blue Boy ... $1450
1918 Reo Touring $150
1920 Jordan Sedan $785
1922 Light Six Studebaker Sedan, $700 off list.
New Ford Touring $400
1921 Ford Coupe $375
1923 Ford Coupe $400
1922 Ford Touring $225
1922 Ford Touring $235
1921 Ford Roadster $200
1921 Ford Touring $150
1917 Ford Touring $75
1915 Ford Roadster $45
1920 Ford Coupe $325

Terms or Your Car Taken in Trade.
We Make No Extra Charge for Handling Paper
OPEN DAY AND NIGHT
GIBSON AUTO EXCHANGE
APPLETON—845-847 College Ave.
OSHKOSH—262-264 Main Street

See Us For Bargains in USED CARS
We have a large stock of Ford coupes, tourings, roadsters and sedan cars.
WE BUY
SELL AND TRADE
We also buy burned and wrecked Automobiles.
Goodrich Tires and Tubes.
Used Tires and Tubes.
Large stock of used car parts.
APPLETON AUTO EXCHANGE
892 College-Ave. Phone 538
Open Sundays and Evenings

AUTOMOBILES FOR SALE

Automobile Bargains
WOLTER'S
REBUILT CARS

1921 Dodge Touring	$575
1920 Dodge Brothers Tour.	$500
1918 Dodge Brothers Tour.	$375
1917 Dodge Brothers Touring	$300
1916 Dodge Brothers Tour.	$225
1923 Ford Panel Delivery	$375
1920 Ford Coupe	$290
1921 Ford Sedan	$350
1917 Ford Sedan	$200
1922 Ford ton Truck, Express Body	$250
Buick Four Touring	$150
1922 Chevrolet Coupe	$350
Republic Truck as is	$100

Wolter Implement & Auto Co.

1923 Ford Touring
Run only 80 miles. In excellent condition. Price $395.
Fox River Chevrolet Co.
934 College-Ave. Phone 456

ONE NEW WARNER TRAILER with deck, 3 ton capacity, four wheel type, 8'3" in. wheel base, 12' ft. frame, roller bearings, Sewell wheels, cushion tires 36x5 in. Model 51. Will sell cheap. Call 85 New London, Wis.

Clean-Up-Sale
OF HIGH GRADE AUTOMOBILES
We Need the Room
An exceptional opportunity to buy a dependable used car at a price unusually low.

1923 CHEVROLET SEDAN
5 Oversized cord tires, snubbers, bumpers, windshield wiper, rear vision mirror, etc.
Price $650

ESSEX TOURING
Wire wheels. Cord tires. Special new dull finish. Full equipment. Snubbers, bumper, etc.
$725

FORD TON TRUCK
Special constructed panel body, new cord tires all around. Generation condition very good.
Price $250

1921 PAIGE TOURING
Light six. 5 good cord tires. Fully equipped. California top.
Price $695

These Automobiles can be purchased with a payment of 1-3 down and the balance on EASY TERMS.
If you are planning on the purchase of a car—here is a wonderful chance to get what you want at a great saving. Come in and look these cars over.
J. T. McCANN CO.
Phone 272

Winter Riding Comfort
It's a BUICK
1921 Buick Sedan equipped with 6 cord tires in good condition. Has everything for comfort, convenience and safety such as: Two bumpers, motometer, cap, automatic winter front, cigar lighter, primer and many other features. This car is certainly in the finest of mechanical condition.
Altogether an exceptional opportunity for some one.
CENTRAL MOTOR CAR CO.
771 Washington-St.

AUTO SUPPLIES AND REPAIRS

HAVE YOUR AUTO TOP REPAIRED now. Expert workmanship guaranteed. Appleton Auto Trimming Co., phone 532. 884 College-ave.

WE ARE DOING GENERAL AUTO repair work exclusively. Marks Auto Co., 657 Morrison-st. (opposite Paul L. Sell), phone 249W.

MOTORCYCLES AND BICYCLES

BICYCLE FOR SALE. Reasonable price. Inquire at 819 State-st.

FLATS FOR RENT

2 FLATS FOR RENT. Light, water and gas at $15 and $18. 530 Second-ave, tel. 871.

4 ROOM FLAT Furnished complete for light housekeeping. Private bath. 543 State-st. On car line.

4 ROOMS FOR RENT. Upstairs. 1124 Gilmore-st.

5 ROOM MODERN UPPER FLAT for rent. Phone 2303, 742 Morrison-st.

5 ROOM LOWER FLAT strictly modern with or without garage. Rent reasonable. 689 Oneida-st.

6 ROOM FLAT, sun parlor and all modern conveniences. 787 Ida-st, tel 2041.

FOR RENT—Modern 8 room flat. Inquire at once. Its a dandy. 968 College-ave.

FLAT FOR RENT. Inquire Valley Sporting Goods and Appliance Co., 655 Appleton-st.

MODERN UPSTAIRS for rent. Also garage. 546 Atlantic-st, tel. 3065J.

FLATS FOR RENT

FOR RENT
5 room and bath apartment, strictly modern, including garage, $45. per month.
1547—P. A. Kornely—1547

NEW MODERN 5 ROOM upper flat heated. Phone 1028.

HOUSES FOR RENT

6 ROOM FURNISHED or unfurnished home on N. Division-st. Inquire at Steenis' Grocery.

7 ROOM MODERN HOUSE, newly decorated, centrally located; 1 block from Postoffice. Call at 726 Washington-st, tel. 2132.

8 ROOM HOUSE FOR RENT. Inquire 1030 Richmond-st.

FOR RENT—Residence on Alton and Meade-sts. Interior and floor recently refinished. H. W. Russell, 498 Alton-st.

FOR RENT—7 room house at 868 Drew-st, partly modern. Price $35. See Laabs and Shepherd.

BUSINESS PLACES FOR RENT

2,400 TO 2,600 SQUARE FT. FLOOR space in down town district. With or without heat. Suitable for lodge room, light manufacturing or storage. Phone 612 or 743.

OFFICE AND DESK ROOM

TWO OFFICE ROOMS. 980 College-ave. Inquire E. J. Hermann.

BARNS AND GARAGES

GARAGE TO RENT. One-half of a double garage located at 570 College-ave is for rent. Apply to James A. Wood, Potts-Wood Co., Appleton, Wis.

GARAGE FOR RENT at 651 Rankin-st, tel. 3062W.

WANTED—TO RENT

WANTED FLOOR SPACE for light manufacturing. About 1200 to 1400 square feet. Phone 3127.

WANTED TWO, THREE OR FOUR rooms with bath furnished for housekeeping. Young couple. No children. Write E-4, care Post-Crescent.

WANTED IMMEDIATELY—Furnished apartment or house for winter. Central olcation. Write E-6, care Post-Crescent.

OFFICE AND DESK ROOM

ENTIRELY MODERN OFFICE room on avenue in most popular block. Telephone 272. Rent reasonable.

BUSINESS PROPERTY FOR SALE

Business Lot
on College-ave near Superior-st for sale.
Tel. Office 2813 Evening 3545 or 3536
Carroll, Thomas & Carroll
Ground Floor Office, 627 Appleton-St.

HOUSES FOR SALE

$5,000 WILL BUY a dandy new 6 room house on Summer-st L. O. Hanson, tel. 1121.

6 ROOM HOUSE
937 North Division Street. Full sized basement, cement floor, furnace heat, electric, complete bath, house completely redecorated, lot 60x60. Price $3500.00; $500 down, balance monthly. If you want to enjoy the comforts of home don't overlook this opportunity. It cannot be duplicated for the money.
DAN P. STEINBERG, Realtor
842 College Avenue

6 room semi-modern residence on Sampson st, First ward, between North and Pacific. Beautiful lot 60x142. I consider this a very good location and reasonably priced at $3800.00.
DAN. P. STEINBERG, Realtor
842 College-Ave.

A BARGAIN
5 room strictly modern home, upstairs can be made into bedrooms or flat. Lot large enough to build another house. 951 Spring-st.

A SNAP
in a First ward dwelling. See
R. E. CARNCROSS, Realtor

First Ward
Comfortable small home with water, electric lights, gas. Lot 60x120. South exposure. Near street Car Line.
Price $2,750
Tel. Office 2813. Evenhg 3545 or 3536
Carroll, Thomas & Carroll
Ground Floor Office 627 Appleton-st.

FOR SALE—New five room frame house in Third ward on easy terms. Write C. L. Millard, Readfield, Wis. or phone 998 evenings.

New Bungalow
5 rooms and bath, electric lights, furnace city water, basement cemented, many other modern conveniences. This house is well built and will stand a close inspection. Price $4500.00. $1500 down balance time.
EDW. P. ALESCH
(Above Spector's Jewelry Store)
College-Ave. & Appleton St.
Phone 1104

BOSTON ENGINEERS BACK CAMPAIGN TO SIMPLIFY SPELLING

Expert Asserts Present System Results In Vast Waste Of Time

Boston—A movement to have the spelling of the English language simplified and standardized by engineers cooperating with philologists has been started. A resolution favoring systematic standardization has been approved by the Boston Chapter, Society of Industrial Engineers and the recommendation is now on its way around the country to be submitted to other chapters of the association for indorsement.

Dr. Frank B. Gilbreth, a consulting engineer of Montclair, N. J., in urging the indorsement of the plan here asserted that the present mode of spelling is productive of enormous preventable economic waste. With an improved, efficient system of standardized spelling, 200,000,000 pupil-years would be saved every generation, he estimated. The saving in time to students, however, would be only one of the benefits, he said, declaring that the increased speed and fluency which would follow the elimination of uncertainty and hesitation would result in much time-saving in business.

Additional benefits would immediately follow, Dr. Gilbreth said. "Start with standardized spelling and the standardizing of other things will come naturally in sequence." The relation of the engineer to the problem is obvious, he held.

"Standardization is naturally the work of the engineer and he should assist the philologists to reform spelling. Standards because he has new units, methods and devices for measuring that are particularly important in evaluating present and proposed spellings for strandardization. Because spelling will be used by countless generations, the present absurd standards of spelling should be reformed once and for all by measurement. Spelling should be superstandardized. It behooves the engineering profession to lead the way, show the method and go to the limit to find the one best way to do work and to standardize the elements of things and methods that will permit the greatest saving of time and the acquiring of the greatest quantities of the durable satisfaction of life," Dr. Gilbreth said.

HOUSES FOR SALE

OWN A HOME
You can afford to at the prices listed below.

Price $3,000
A new 4 room house with bath, electric lights, gas, located near the center of the city.

Price $2,400
5 room house with good basement, electric lights, sewer, water and gas.
Will sell on easy terms.

Price $3,600
5 room partly modern home with good basement, electric lights, toilet and bath. Large lot. Garage. One half block from car line.

LAABS & SHEPHERD
219 College Ave.
Phone 441

OWN A HOME EASY TERMS. Several good homes at Kimberly and Little Chute. Kimberly Real Estate Co.

SECOND WARD
Modern 10 room house. $2,500 down, balance on mortgage.
Stevens & Lange

FARM FOR SALE

10 ACRES
Good cultivated land, only short distance from Appleton limits, on good highway. Price now $1800.
P. A. KORNELY
Phone 1547

FOR SALE—100 acre farm with good brick house, barn with steel stanchion, 7 cows, 3 two year old heifers, 1 bull, 3 horses and a complete line of machinery for $10,0000. Will consider city property or garage in exchange. Call 1652W. Wm. R. Ker, 539 Cherry-st.

MORTGAGES AND LOANS

MONEY TO LOAN
(Unlimited Amounts)
on FIRST MORTGAGE SECURITY.
P. A. KORNELY

MONEY TO LOAN. $2,000 on first mortgage at 6%. Write E-7, care Post-Crescent.

MONEY LOANED AT LOWEST rates. Lock box 526, Omro, Wis.

FOR SALE OR EXCHANGE

FOR SALE OR EXCHANGE
10 acres, all cleared, good land, good house and barn, 3 minutes ride from Appleton. Price $4,000. A snap.

80 acre improved farm, average frame farm buildings, including silo, fenced and cross-fenced; 45 acres fall plowing; 1 hour ride from Appleton, in good location. Price $6,000. Easy terms. Will trade.
P. A. KORNELY
Appleton, Wis.

PARTIES WISHING to buy a farm or home or exchange their property for other properties see Wm. Krautkraemer, 1321 College-ave, tel. 512.

NEWSPAPER ARCHIVE®
NEWSPAPER ARCHIVE®

Markets

CHICAGO LIVESTOCK MARKET

Chicago—HOGS — 74,000, 15 to 25 lower, mostly .15 off; weighty butcher show most declined and choice 200 @325 lb. butchers 6 80@7.10; top 7.15; desirable 170 to 290 lb. averages mostly 6.65@6.80, packing sows largely 5.50@6.65; desirable weighty slaughter pigs 6 00@6.25; heavy weight hogs 6 90@7.15; medium 6.80@7.10; light 6.45@6.95; light lights 6 00@6.75; packing sows smooth 6 50@6 75; packing sows rough 6.35@6.50, slaughter pigs 5 50@6 25.

CATTLE—10,000 active; killing quality plain; fat steers run relatively small, largely short fed kind, most killing classes .10 to .15 higher; fed steers of value to sell at 10 50 and below and desirable cows and heifers .25 up; bulk fed steers early 7.50@9.50; few lots yearlings and handyweight 10.50@11.50; mixed steers and heifer yearlings 12.50; bulk fat cows 4.00@5.25; beef heifers 5.50@7.00; several lots relatively long fed kind on yearling order 8.25@9.25; strong weight canners 2.75; light kind 2.50 and below; bulk desirable weighty bologna bulls 4.25@4.60; few weighty sausage bulls 4.75 and above; vealers uneven, about steady; outsiders active, upward to 10.50 and above; packers largely around 9 50; stockers and feeders scarce rather slow.

SHEEP—13,000 active, fat lambs strong to around .10 higher others and sheep generally steady; bulk good and choice fat lambs 12 75@13.10; tops 13.15; choice clipped lambs 12.00; medium and handyweight fat ewes 6.50@7.00; choice feeding lambs late yesterday 12.65.

CHICAGO PRODUCE MARKET

Chicago—Butter lower; receipts 6,700 tubs; creamery extra 53 standards 49½; extra firsts 49@52; firsts 45½@47½; seconds 42½@43½.

Cheese unchanged; eggs higher; receipts 1,581 cases; firsts 48@52; ordinary firsts 49@45.

Poultry alive higher; fowls 17@21; springs 18½; roosters 12½; geese 18; turkeys 22.

CHICAGO CASH GRAIN MARKET

Chicago — Wheat No. 2 red 1.09; No. 1 hard 1.10½@1.11¼. Corn No. 2 mixed 75½; No. 2 yellow 80. Oats No. 2 white 45@46½; No. 3 white 44¾@45¾. Rye No. 2 68½@69. Barley 60@81. Timothy seed 6.50@8.00. Clover seed 15.00@23.75. Lard 12.50. Ribs 9.62@10.37.

CHICAGO GRAIN TABLE

	Opening	High	Low	Close
WHEAT—				
Dec.	1.04⅞	1.06⅛	1.04⅝	1.04¾
May	1.10⅝	1.11¾	1.10¼	1.10⅝
July	1.08⅝	1.09⅛	1.08⅛	1.08⅞
CORN—				
Dec.	.73¾	.74½	.73¾	.74
May	.74¾	.75⅝	.74½	.74⅞
July	.75⅝	.76	.75½	.75¾
OATS—				
Dec.	.43½	.43⅝	.43⅜	.43⅝
May	.45¾	.46⅛	.45¾	.45⅞
July	.44½	.44⅝	.44⅜	.44⅝
LARD—				
Jan.	11.87	12.12	11.87	12.07
May	11.87	12.15	11.87	12.10
RIBS—				
Jan.	9.75	9.90	9.75	9.87
May	9.87	10.02	9.87	9.97

CHICAGO CHEESE MARKET

Chicago — A few sales of cheese were reported for small lots only and at slightly irregular prices in the market here Wednesday. Buyers were still following a hand to mouth policy and there was no movement of stocks except in a small way. Prices remained unchanged but dealers seemed to feel a slightly weaker undertone.

MILWAUKEE LIVESTOCK MARKET

Milwaukee—Cattle receipts 900 steady; calves 2,500 lower.

Hogs 6,000 15 @ 25 lower; 200 lbs and down 6.50 @ 6.80; 200 lbs and up 6.75 @ 7.00.

Sheep 200, steady.

MILWAUKEE CASH GRAIN MARKET

Milwaukee—Wheat No. 1 northern 1 14 @ 1.18, No. 2 northern 1.12 @ 1.16. Corn No 4 yellow 73¼ @ 73¾; No. 4 white 73½ @ 74; No. 4 mixed 72 @ 72½. Oats No. 2 white 44½ @ 45, No. 3 white 44 @ 44½; No. 4 white 43 @ 43¾. Rye No 2. 71¼ @ 71½. Barley malting 63 @ 81. Wisconsin 65 @ 81 feed and rejected 60 @ 63. Hay unchanged No. 1 timothy 22 @ 25; No. 2 timothy 20 @ 21.

MILWAUKEE PRODUCE MARKET

Milwaukee—Butter firm; extras 53; standards 49; eggs firm, fresh candled 50. Poultry and vegetables and potatoes unchanged.

SOUTH ST. PAUL LIVESTOCK

South St. Paul—Cattle 4,500, slow, about steady. killer supplies include number of loads of medium to good grades fed steers and yearlings; very little done early; common and medium beef steers quotable 4 50@8 75; bulk 7.00 and under, butcher cows and heifers largely 3 50@8 50; one part load of good grade cows sold early at 6.00; canners and cutters 2 00@3 00; bulk 2.10@2.75; bologna bulls generally steady 3.25@4.00, stockers and feeders slow, tendency lower, best feeders early load lot at 5.75; bulk 4.50 @6.00.

Calves 2,000; generally steady; practical packer top best lights 8 00.

Hogs 21,500; mostly 25 lower, good and choice 190 to around 250 pound butchers 6.50; desirable 240 to 290 pound averages 6 25@6 35, packing sows mostly 5.75; few lighter weights up to 6 00; pigs 5.75@6.00.

Sheep 1,500 sheep and lambs steady to strong, bidding 11.75@12.00 for medium to choice lambs.

MINNEAPOLIS FLOUR MARKET.

Minneapolis — Flour unchanged.—Shipments 51,056 barrels. Bran 26.00 @27.00.

MINNEAPOLIS CASH GRAIN MARKET

Minneapolis—Wheat receipts 340 cars compared with 455 cars a year ago. Cash No 1 northern 1 11⅜@1.14⅜; No. 1 dark northern spring choice to fancy 1.18⅜@1 24⅜; good to choice 1.14⅜@1.17⅜; ordinary to good 1.12⅜@1.14⅜; December 1.10⅜; May 1.15¼; July 1.16. Corn No. 3 yellow 68@68½. Oats No. 3 white 40¼@40⅞. Barley 50@64. Rye No. 2 65¼@66⅜. Flax No. 1 2 49@2.52.

NEW YORK PRODUCE MARKET

New York—Butter firm, receipts 6,355; eggs steady, receipts 8,269. New Jersey and nearby Hennery whites closely selected, extras 71@72. Firsts to extra firsts 59@66.

Quotations furnished by
HARTLEY COMPANY
Oshkosh
Close
Dec. 6, 1923.

Allied Chemical & Dye	66¾
Allis Chalmers Mfg.	43½
American Beet Sugar	40½
American Can	30¼
American Car & Foundry	162½
American Hide & Leather Pfd.	[illegible]
American International Corp	25⅛
American Locomotive	74¼
American Smelting	58⅞
American Sugar	56½
American Sumatra Tobacco	18½
American Tobacco	147
American T. & T.	125⅝
American Wool	74⅞
Anaconda	38
Atchison	98
Atl. Gulf & W. Indies	14¾
Baldwin Locomotive	195½
Baltimore & Ohio	60
Bethlehem Steel	52¾
Butte & Superior	15½
Canadian Pacific	[illegible]
Central Leather	17¼
Chandler Motors	61½
Chesapeake & Ohio	74⅝
Chicago Great Western com.	4¾
Chicago Great Western pfd.	12½
Chicago & Northwestern	63
Chicago, R. I. and Pacific	24¾
Chino	16¾
Columbia Gas and Electric	38¾
Corn Products	135¾
Cosden	8⅛
Crucible	66¾
Cuban Cane Sugar	13½
Erie	22⅞
Famous Players-Lasky	71⅝
General Asphalt	36
General Electric	183
General Motors	13⅞
Goodrich	22¾
Great Northern Ore	32¾
Great Northern Railroad	68⅝
Hupmobile	22½
Illinois Central	103¼
Inspiration	25¾
International Nickel	12⅞
International Merc. Marine Com.	6⅞
International Merc Marine Pfd.	32¼
International Paper	33¾
Invincible Oil	10⅜
Kennecott Copper	35½
Kelly-Springfield Tire	31¾
Louisville & Nashville	90
Marland Oil	31⅝
Miami Copper	22
Middle States Oil	5¼
Missouri Pacific Pfd.	30⅜
National Enamel	40
Nevada Consolidated	12
New York Central	104⅝
New York, New Haven & Hartford	15½
Norfolk & Western	104⅞
Northern Pacific	55⅝
Oklahoma Prod. & Ref.	114
Pacific Oil	42⅝
Pan-American Petroleum & B "A"	61
Pennsylvania	42¾
Peoples Gas	95¾
Pure Oil	20
Ray Consolidated	12
Reading	79⅝
Replogel Steel	12¾
Republic Iron & Steel	49
Rock Island "A"	85
Royal Dutch	50½
Sears Roebuck Co.	84⅞
Simmons Co.	26½
Standard Oil of N. J.	35¾
Sincial rOil	22⅞
Southern Pacific	89⅝
Southern Railway Common	35½
Stromberg	35⅛
St. Paul Railroad Common	14
St. Paul Railroad Pfd.	26½
Studebaker	104⅝
Tennessee Copper	9
Texas Co.	42⅛
Texas and Pacific	21
Tobacco Products "A"	92⅛
Transcontinental Oil	3
Union Pacific	130¾
United States Food Products	3¼
United States Rubber	38⅝
United States Steel Common	94⅜
United States Steel Preferred	119
Utah Copper	54¾
Wabash "A" Railroad	35¾
Western Union	110¼
Westinghouse	58⅛
Willys-Overland	8
Wilson & Co.	20
St. L. & S. F.	20¾
Mother Lode	9

LIBERTY BONDS

U. S Liberty 3½s	99.25:32
U. S Liberty 2nd 4¼s	93.8 :32
U. S. Liberty 3rd 4¼s	99.3 :32
U. S. Liberty 4th 4¼s	95.10:32

APPLETON MARKETS

PRODUCE
(Prices Paid Producers)
Corrected daily by W. C. Fish

Strictly fresh eggs, per dozen, 55c. extra fine comb honey, per lb. 25c; hand picked navy beans, lb. 6c; beets, bu. 75c, cabbage, lb. 1c; potatoes, bu 50c@60c; hand picked apples, bu 75c @ $1; rutabagas and turnips bu. 35c, carrots, bu. 35c; hubbard squash, lb. 2c, dry onions, lb. 3@4c.

Livestock
Corrected Daily by Hopfensperger Bros.
(Prices Paid Producers)

CATTLE—Steers, good to choice 5c @7c, cows, good to choice 2½@3½c; canners 1½@2c; cutters 2c@2½c.

VEAL—Dressed fancy to choice 80 to 100 lbs, lb. 11c, good 65 to 80 lbs, per lb., 9c @ 11c; small 50 to 60 lbs per lb 7 @ 8c

VEAL—Live, fancy to choice 130 to 150 lbs, per lb 7c; good calves, lb 6c; small calves per lb. 5c.

HOGS—(Live) choice to light butchers, 5½c; medium weight butchers, 5½; heavy butchers, 4½c.

HOGS—(Dressed) choice to light butchers, 8½c, medium weight butchers 9c, heavy butchers 7½c.

SHEEP—Live, 5c; dressed 10c; lambs live 10c, dressed 20c.

POULTRY—Hens, live 12½ @ 14c; hens dressed 17@19c, spring chickens, live 12½ @ 14c, dressed, 17 @ 19c.

Seed and Feed
(Corrected daily by E. Liethen Grain Co.)
(Prices Paid Farmers.)

Buckwheat, cwt, $2.00; alsike bu. $5@$7; red clover, bu. $9.50@11.50

Retail Prices

Standard bran, cwt., $1 55; pure bran $1.60; middlings in sacks $1.60; cracked corn $2.00; oil meal $2.75; gluten feed, $2.50; salt, bbl. $5; ground oats, cwt. $1.75; ground feed $1.85.

Hay and Straw
(Prices paid Farmers.)

Timothy hay, baled, ton $16 @ $18; straw baled, ton $6@$8.

Grain
(Corrected by The Western Elevator Co.)

Winter wheat, per bu. 90c @$1; spring wheat 90@$1.00; rye 60c; oats 44c; barley 60@65c; Corn highest market price. Buckwheat, cwt. $1.85.

Cabbage
(Corrected by W. C. Wilharms)
(Prices paid farmers)

Cabbage, per ton, $16 @ $17.

PLYMOUTH CHEESE MARKET

Plymouth—Plymouth board cheese quotations for the week—market single daisies lower, twins .21; single daisies .23¾; longhorns .23¾; double daisies young Americas and squares not quoted.

Farmer Cooperative board cheese quotations for the week. Market lower; longhorns .24¾; young Americas .24; squares .24; twins single daisies and duble daisies not quoted.

Read Post-Crescent Want Ads

MODERN ADAM

Former Governor Chase Osborn of Michigan confesses he is a "bit barbarian." Fact is the "call of the wild" has proved so strong he and his wife have separated, through an agreement, so he may be free to roam about through the woods and explore strange places as his fancies dictate.

MURDER IS VERDICT IN WIFE SLAYER'S TRIAL

By Associated Press

Milwaukee—A verdict of guilty of murder in the first degree was returned here Wednesday night by a jury in the case of Joseph Burowski, tried in connection with the death of his wife, who was shot and killed on the doorstep of her home Sept. 10. The pair had been estranged.

FEED WEEK-OLD MIDGET WITH MEDICINE DROPPER

By Associated Press

Shell Lake — Mr. and Mrs. Robert North living near this village are the parents of a baby girl weighing only two pounds and thirteen ounces. The baby is a week old and is fed with the aid of a medicine dropper.

WHISTLE IN COURT COSTS SPEEDER EXTRA $5 FINE

By Associated Press

Los Angeles, Calif.—When J. Sellhabis pleaded guilty in justice court to a charge of speeding, he was fined $50. He whistled in consternation.

"Five dollars more for that whistle" snapped the court, and Sellhabis' consternation grew, but this time it grew no whistle.

Max Konigseder was awarded the contract for a basement and foundation wall under Joseph Zickler's building on Walnut-st and commenced excavation Thursday morning.

SANTA'S SQUAD TAKES GIFT ORDERS FROM EXCITED KIDDIES

Kiddies of the west end of the city are all excitement because Santa Claus and nine of his assistants paid them a visl. Wednesday night as a preliminary to the flight over the roofs with the reindeer and big sleigh Christmas eve. Santa is just loaded with orders and is thinking of enlarging the chimneys so delivery will be possible.

People of many west end homes still are wondering who ten people, both men and women, were who visited them during the evening. Each was clad attractively in a red Santa Claus suit trimmed with white and they were a pleasing spectacle to the children.

The squad of Santas, one equipped with a harmonica and another with a mandolin, would flock onto a porch, start up their music and ring the bell. They then passed inside and if there was a phonograph in the place would set it in motion while part of them danced.

The chief of the group then would produce a huge notebook in which he would write down the articles each child of the home was expecting Santa to bring him for Christmas. Nuts, candy and pop-corn balls carried in baskets were distributed at each place. Homes visited were in the vicinity of Richmond and State-sts.

SMALL DISCUSSES JUNIOR SCHOOLS FOR "Y" CLUB

Dr. M. H. Small, principal of the Third district schools, gave a talk on "Appleton Schools" before the Current Events Debating club at the Y. M. C. A. Wednesday evening. He touched on the early history of the district system still in vogue here and called attention to the necessity of the junior high schools and said it was good policy to locate them where the land was reasonable.

He touched also on the necessity of the reorganization of the supervision of the schools when the new junior high schools are completed. Instead of dropping out of school at the end of the eighth grade he said the junior high schools would have a tendency to keep pupils who do not take a full high school course in school an additional two years.

HIGH SCHOOL ATHLETE TARGET FOR INJURY JINX

Ben Wadsworth's "jinx" got him again Tuesday evening when his shoulder was wrenched out of joint in basketball practice. Wadsworth has a bad shoulder that plays tricks on him in athletics and they are getting to be tragic tricks.

At the beginning of the football season when Ben would have made the football team, his shoulder was snapped out of joint and he was laid up for several weeks. This time, when he was practically certain of playing on the high school basketball squad, he has injured it again. He will be out of school for a few days and the injury is not considered serious.

LUMBER BARON DROWNS WHILE SKATING ON LAKE

By Associated Press

Ashland—P. S. McClure, one of the owners of the Kneeland McClure Lumber Co., who has charge of cargo holdings in this vicinity was drowned while skating on Elk lake near his home at Phillips Tuesday evening. He was skating ahead of his niece when he hit an air hole and went down. The girl ran for help but by the time rescuers arrived the body was not to be found. Survivors are a widow and one son.

TODAY — Fischer's Appleton

Jackie Coogan in Long Live the King (Metro)

Yes! AL. SWEET Also

DEATHS

LESSELYONG FUNERAL

Funeral services for Mrs. L. A. Lesselyong who died Tuesday afternoon will be held at 3:30 Friday afternoon in Mt. Olive Lutheran church, with the Rev. R. E. Ziesemer in charge. Interment will be made at Riverside cemetery.

GEORGE SCHNEIDER

George Schneider, 41, an employe of Appleton water department, died Wednesday after a long illness. He is survived by his widow, mother, two sisters and five brothers. The funeral will be held at 1:30 from his home, 660 Summit-st, Saturday afternoon, and at 2 o'clock at Riverside chapel. Services will be conducted by the Rev. R. E. Ziesemer.

RUM THIEVES MAKE $1,500 HAUL UNDER GUARDS' NOSES

By Associated Press

Fort Snelling, Minn. — Liquor thieves ran through the guard lines here Wednesday night with a truckload of alcohol, brandy and whisky valued at more than $1,500 which they stole from a guarded warehouse after smashing two doors to gain entrance. St. Paul and Minneapolis police were notified Thursday when the robbery was discovered.

BEST LIVER AND BOWEL LAXATIVE

If Headachy, Bilious, Sick, Constipated

10¢

No griping or inconvenience follows a gentle liver and bowel cleansing with "Cascarets." Sick Headache, Biliousness, Gases, Indigestion, and all such distress gone by morning. Most harmless laxative for Men, Women and Children—10c boxes, also 25 and 50c sizes, any drug store. adv.

The Phone Number of The Novelty Cleaners & Dyers is

623

Number 625 appears in error on our Bill Heads—Pay no attention to this Phone Number for it is an Appleton Residence—BUT PHONE

623

BIGGEST BEST Cleaners in Valley

Novelty Cleaners & Dyers

THE PETTIBONE-PEABODY CO.

Christmas Shopping Hours—9 a. m. to 6 p. m. Christmas Saturday Hours—9 a. m. to 9 p. m.

THIS IS THE STORE OF OLD-FASHIONED CHRISTMAS

Boys Love Things They Can Take Apart & Experiment with & Things to build

Boys always like Meccano sets. The various sizes come at $1., $2.50, $5. and $7.50 a set.

Purple seal design builders are blocks of color tile. 29c, 35c, 75c and $2. a set.

Toy barns will delight every boy. These buildings have a hay mow in the roof, and downstairs a horse and wagon. $1.89 and $7.

Noah's arks, complete with animals, are 29c, 59c, 98c and $2.48.

Pop guns are 29c, 48c, 59c and 98c.

A. B. C. blocks have both alphabets but numbers and colored pictures. 10c. 29c, 48c, 59c and 98c a set.

Combination spelling and arithmetic blocks are packed in a large box—$2.19, $3.50 and $5.

Boys Always Want Things That Go

Electric toy trains come complete with transformer, tracks, engine and cars. $5., $6., $8.50, $22.50 and $39.

Toy transformers for electric trains are $5.75 to $6.50.

Switches, additional tracks, and cross overs for mechanical trains are 10c, 15c to $2.50 each.

Electric stations, tunnels, water tanks, arc lights, and semaphores are 59c, 98c to $2.19.

Mechanical trains, on tracks—with engines that can be wound up are $1.75, $2.29, $3.29 and $3.95.

Mechanical toys, that can be wound up, include automobiles, racers, crazy cars, walking animals and birds, Ham & Sam musicians, dancers, climbing monkeys, spinning tops, pile drivers, jigging coons and sailors, trick dogs, and fire engines. 19c, 29c, 59c, 98c to $1.19.

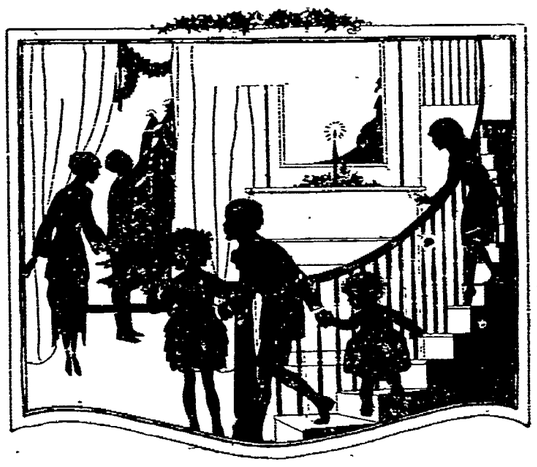

Christmas is First of All for Children--Their Particular Day of the Year

Children look forward to Christmas throughout the entire year. Christmas Day is their very own particular Day. Christmas never is the same after Santa Claus is gone. Let's make this an Old Fashioned Christmas for children—with the very Santa Claus they are expecting.

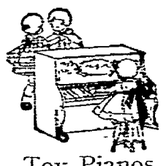

Toy Pianos 98c to $7.50

For musical little girls, are toy pianos in rosewood finish—in upright or baby grand styles. 98c, $1.29, $1.98 to $7.50.

For musical boys—there are cornets and trombones, and other good horns. $1.19, $1.89, $2.29 and $3.

Roller chimes and music boxes are 19c and 29c.

Stuffed Wooly Animals Are Juvenile Joys

Small toy cats, dogs and teddy bears of velvet are fully jointed and only 25c.

Stuffed dolls and animals with hand-decorated faces are 59c and 98c. This includes cats, dogs, rabbits and little pigs.

Patent-finished oil cloth puss-in-boots with flannel trimmings in bright colors. 98c.

Stuffed animals—dogs, bears, cats—covered with velvet or bear skin cloth, 48c, 79c, 98c and $1.29.

Little Girls Never Have Too Many Dolls

Special value — "mamma" doll with lawn and gingham dresses. Only 48c.

Walking and talking dolls with gingham rompers and bonnets. $1.79.

Bisque dolls with jointed arms and legs, sleeping eyes, and bobbed or curled wigs, are completely dressed. $1.39, $1.98 to $5.50.

"Mamma" dolls with jointed bodies and nicely dressed—98c.

Other dressed dolls with wigs and sleeping eyes are priced at 59c, 79c, 98c, $1.29, $1.79, $5.

Fine looking dolls in gingham rompers, half socks and patent leather slippers. $2.48.

Another special value is a large sized "Mamma" doll, 25 inches tall. The head is the hard-to-break kind. Only $2.98.

Other "Mamma" dolls from $3. to $7.50.

Doll Carriages--$2.98-$7.95

Combination reed and metal doll cabs with collapsible tops and rubber tires. In grey, caramel and ivory. $2.98.

A special value is a large size doll cab with reed hood. It is lined and has rubber tires. In assorted colors—$7.95.

—Toyland — Basement—

Ever Heard of a Little Girl who didn't Love Pretty Things to wear?

Bath Robes

Very attractive bathrobes for girls are made of fine blanket cloth in copen, rose, pink, tan and blue. With silk cord trimming. Sizes 2 to 6 years—$2.95.

Party Dresses

Organdy dresses for parties are shown in white, blue, pink, maize, tomato, tan and orchid. Trimmed with ruffles and lace—in sizes from 2 to 6 years—$5., $6., and $7.50.

Sweaters

Slip-over and Tuxedo style sweaters in all wool quality are shown in copen, tan, jade, brown, French blue and red. Sizes 2 to 6 years—$3.50, $3.75, $3.95 and $5.

Bonnets

Cunning bonnets of light blue taffeta are trimmed with frills. The two year size is $5.

Pink crepe de chine bonnets are trimmed with ostrich. $5.

Soap Bubble Sets

These sets include a blue or green apron of Para rubber, a bar of soap and a bubble pipe. 95c.

—Fourth Floor

Things To Draw & Paint & Model

Colorings and tracing outfits are 29c, 48c and 98c.

Sewing cards, drawing sets, stencil designs, and painting outfits are 29c, 59c, to $1.25.

Kindergarten beads to string are 59c a set.

A Wonderful Game of Oz—including a painting book of all the Oz characters, a brush and paints—$1.75.

Easel blackboards or wall boards, with or without charts, are $1.29 and $1.98.

Desk sets, including desk and chair, come in plain or more elaborate styles $5.95 to $20. Desks have plain drop tops or roll styles—straight or swivel chairs in fumed or golden oak finish.

And As For Dolls and Doll Things —You Know Little Girls

Trunks, for dolly's clothes, are made of heavy cardboard. Some have burlap covering and brass trimmings. Others have wood trimmings and fittings like large trunks. Complete with lock and key—$1.19, $1.69, $3.29 and $3.48.

Toy davenports, "leather" upholstered, that can be opened up like a bed. $1.59 and $3.

Toy reed furniture sets—$1.19 to $4.75.

Kitchen cabinets, nicely finished, and completely fitted. $2.50.

Toy scales and coffee mills—29c each.

Say-Dad

There are many things that boys want that only Dad can understand

Dad can remember when he wanted a good drum more than anything else—here are snare drums, brass drums and Boy Scout drums—$2.48, $3.95 and $7.50.

Every Dad can remember his "mouth organ." Harmonicas are 29c 59c, 75c and 98c.

A good coaster wagon is a big thing in a boy's life. These have either spoke or disk wheels—in plain or rubber tired styles. Equipped with strong brakes. $7.95 to $11.95.

A musical tubephone is a lot of fun—98c to $1.48.

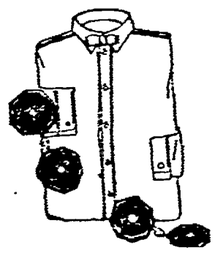

On Xmas Morn

Get "Him" Smiling By Getting "Him" Shirts

Not one hundred, but many hundreds of Shirts—the biggest gathering of fine Madras, Poplin, Broadcloth and Silk Shirts we have ever assembled. You won't go wrong if you get him the kind and Quality of Shirts we have here.

Earl & Wilson Dress Shirts

$2.00 $2.50 $3.00

Bauerfeind Men's Wear

771 COLLEGE-AVE.

NEWSPAPER ARCHIVE®